

10. Agriculture - sylviculture

Carte n° 10.1

Agriculture - sylviculture : Saint-Jean-de-Maurienne

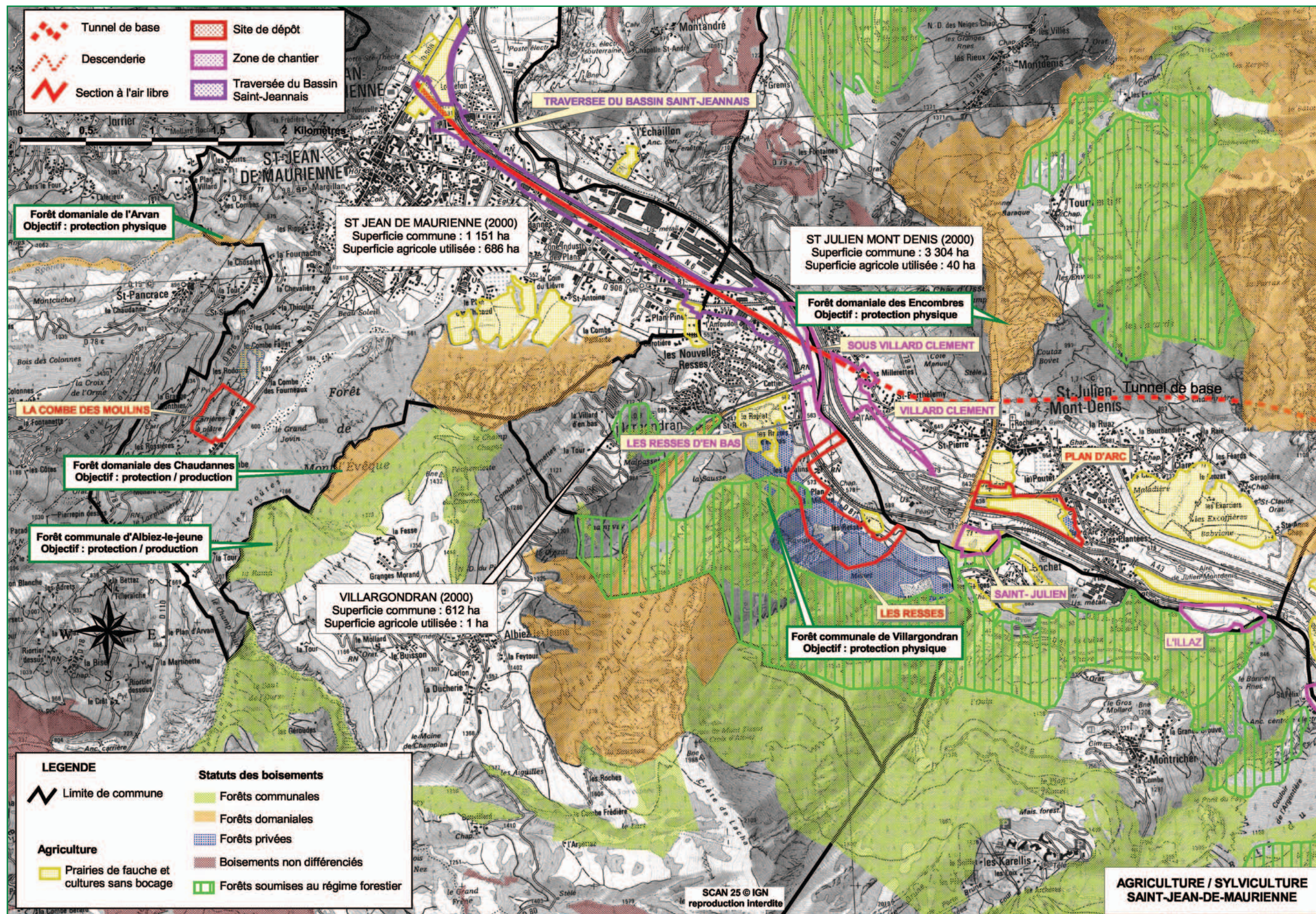

Scan 25 © IGN PARIS reproduction interdite Licence n° 2004 CUEx 204.

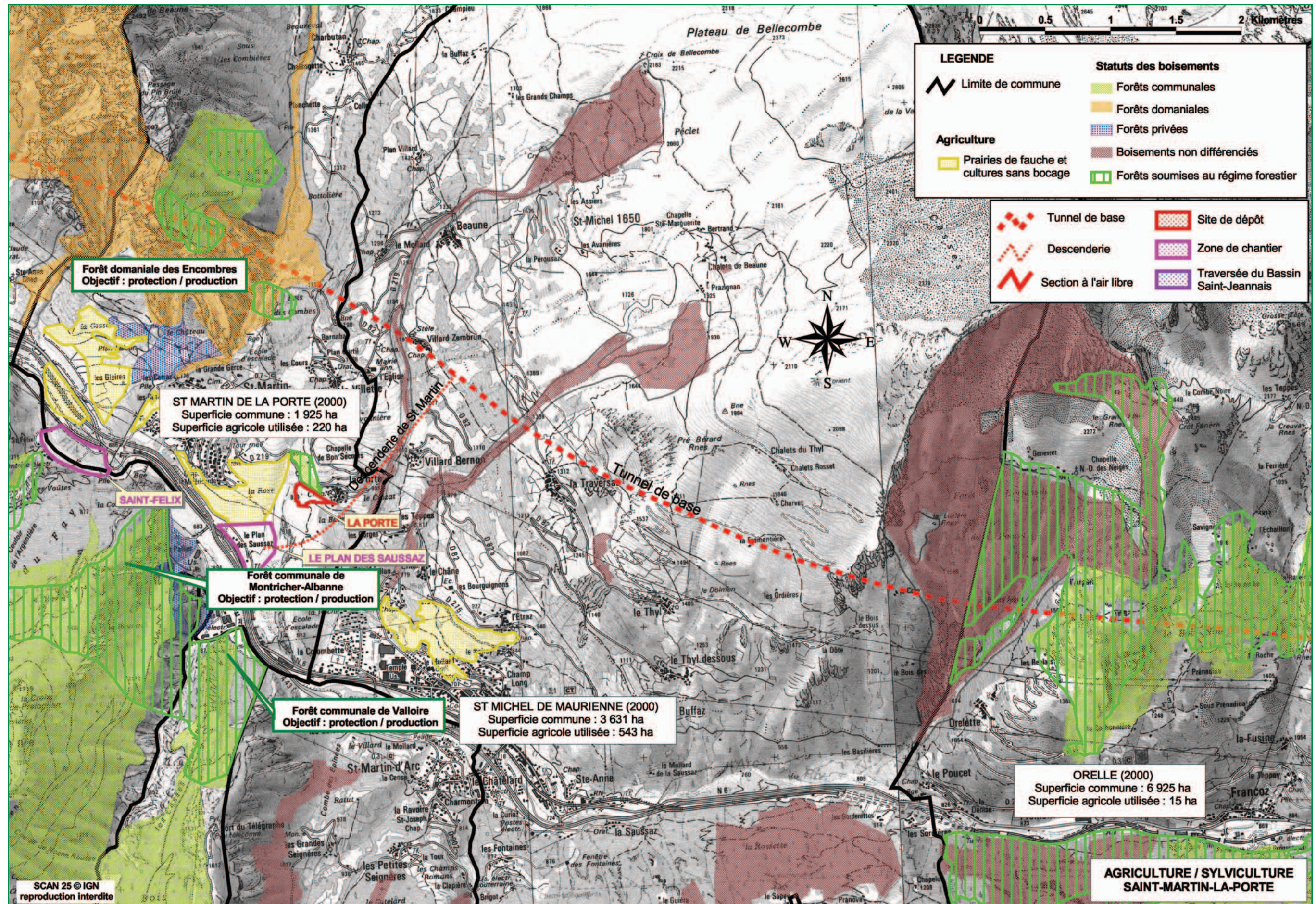

Scan 25 © IGN PARIS reproduction interdite Licence n° 2004 CUEx 204.

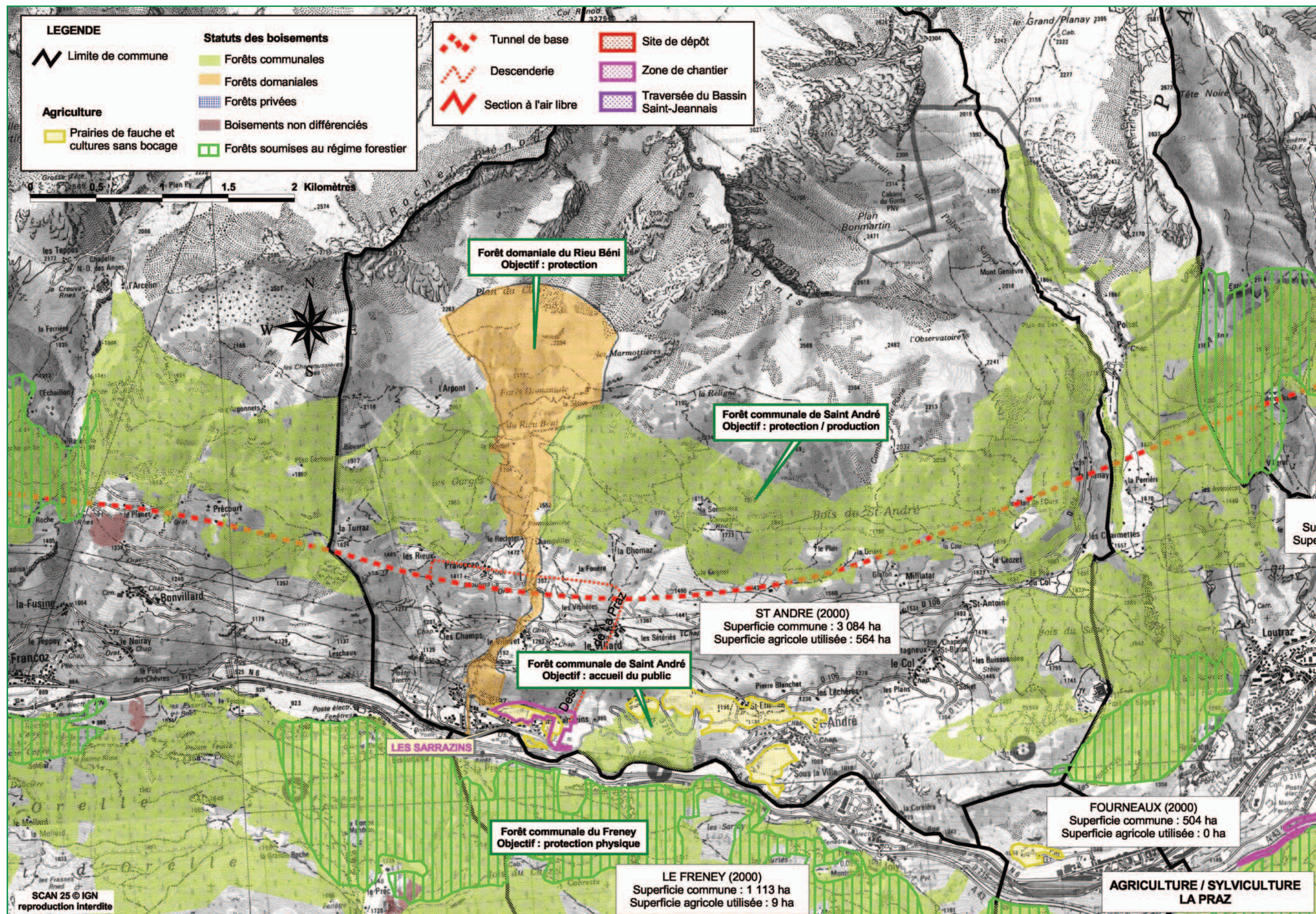

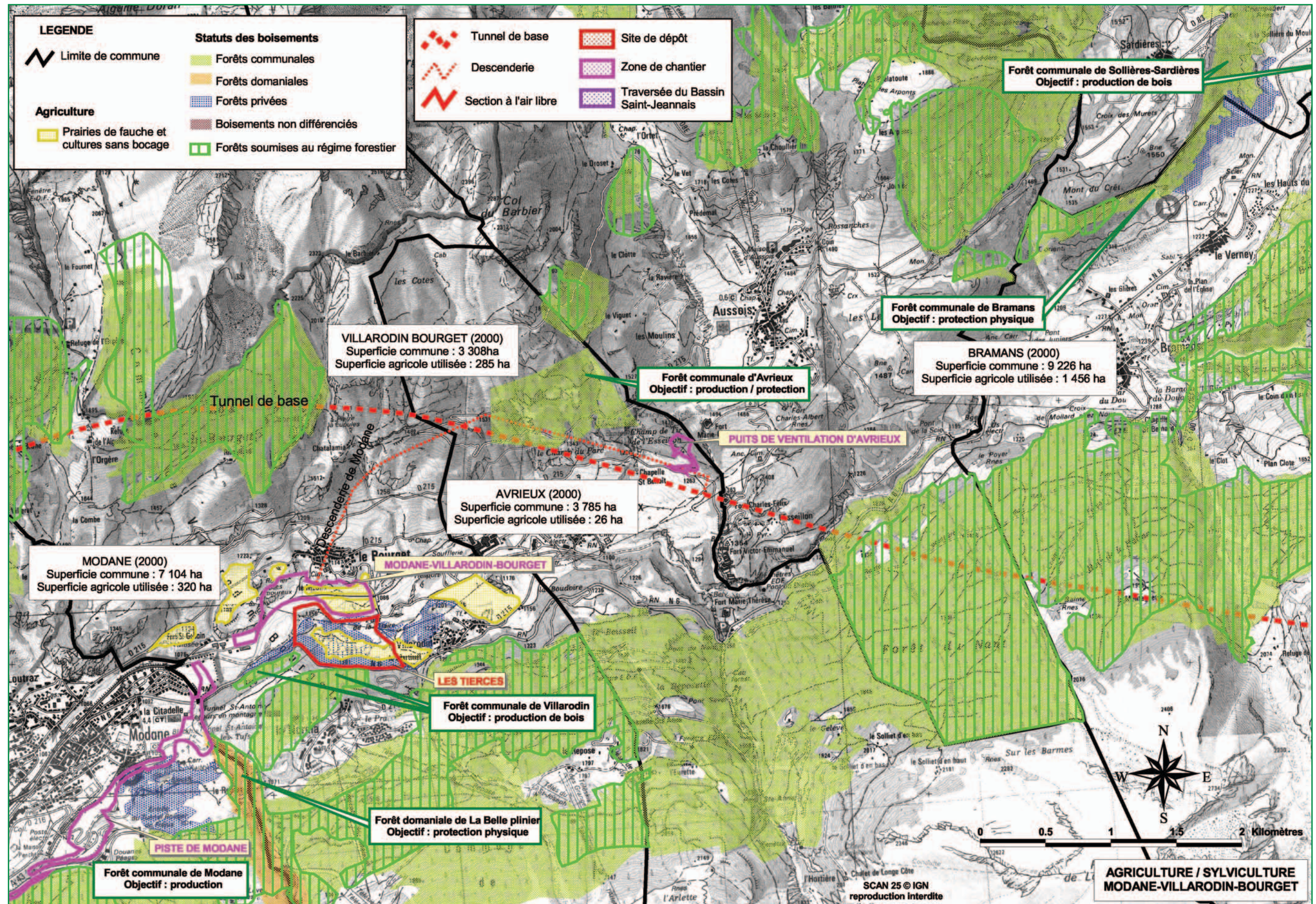

Scan 25 © IGN PARIS reproduction interdite Licence n° 2004 CUEx 204.

7 – Étude d'impact

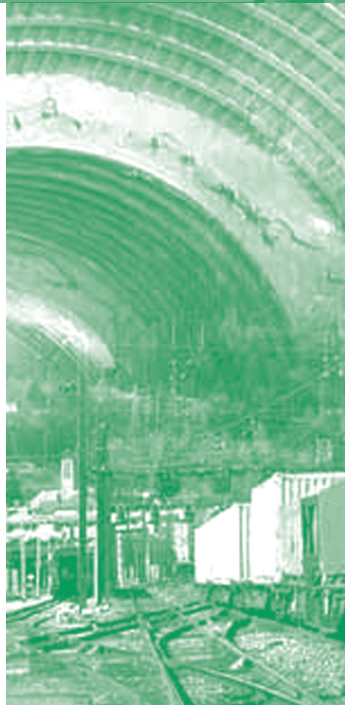

11. Patrimoine culturel et loisirs

Carte n° 11.1

Patrimoine culturel et loisirs : Saint-Jean-de-Maurienne

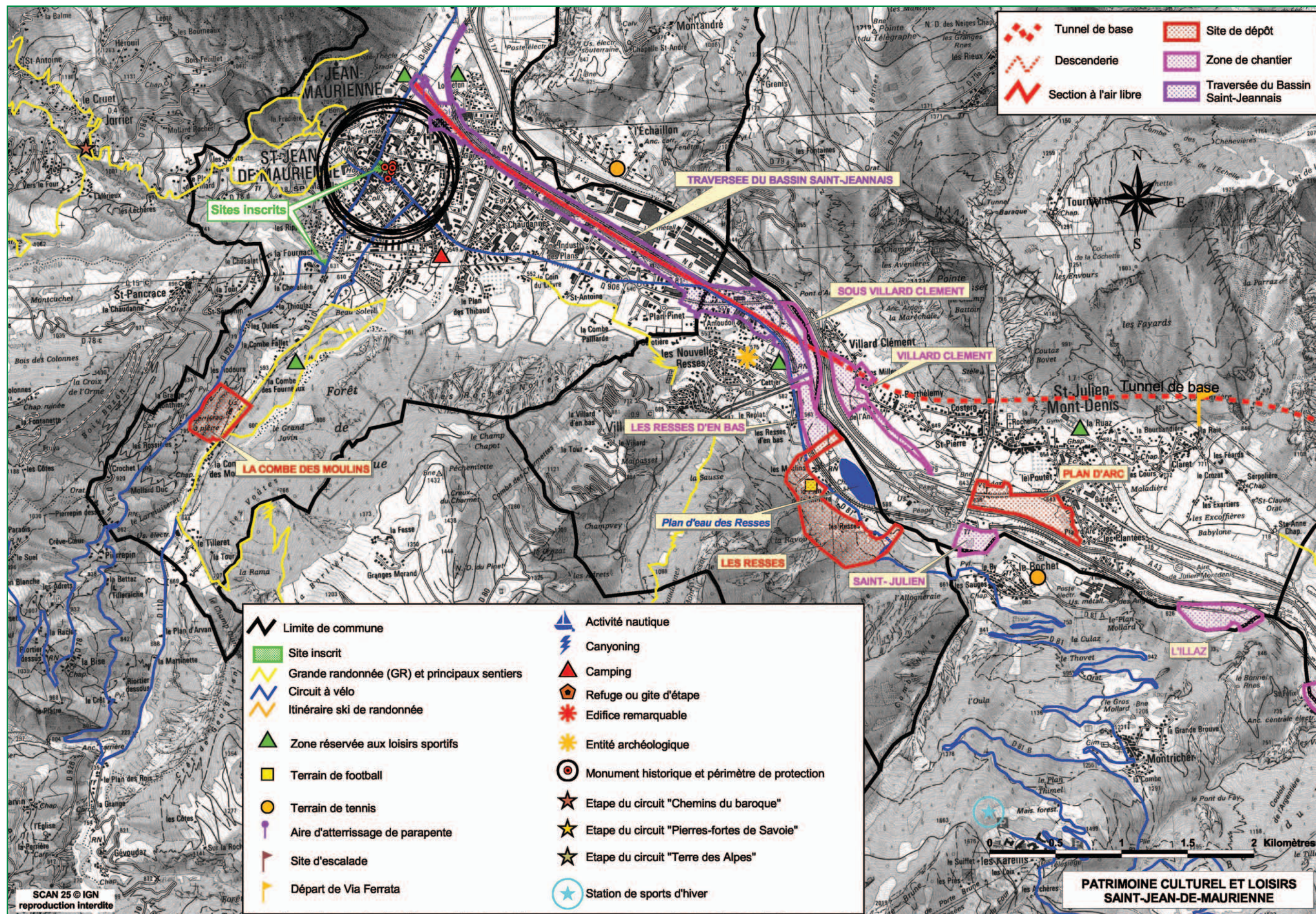

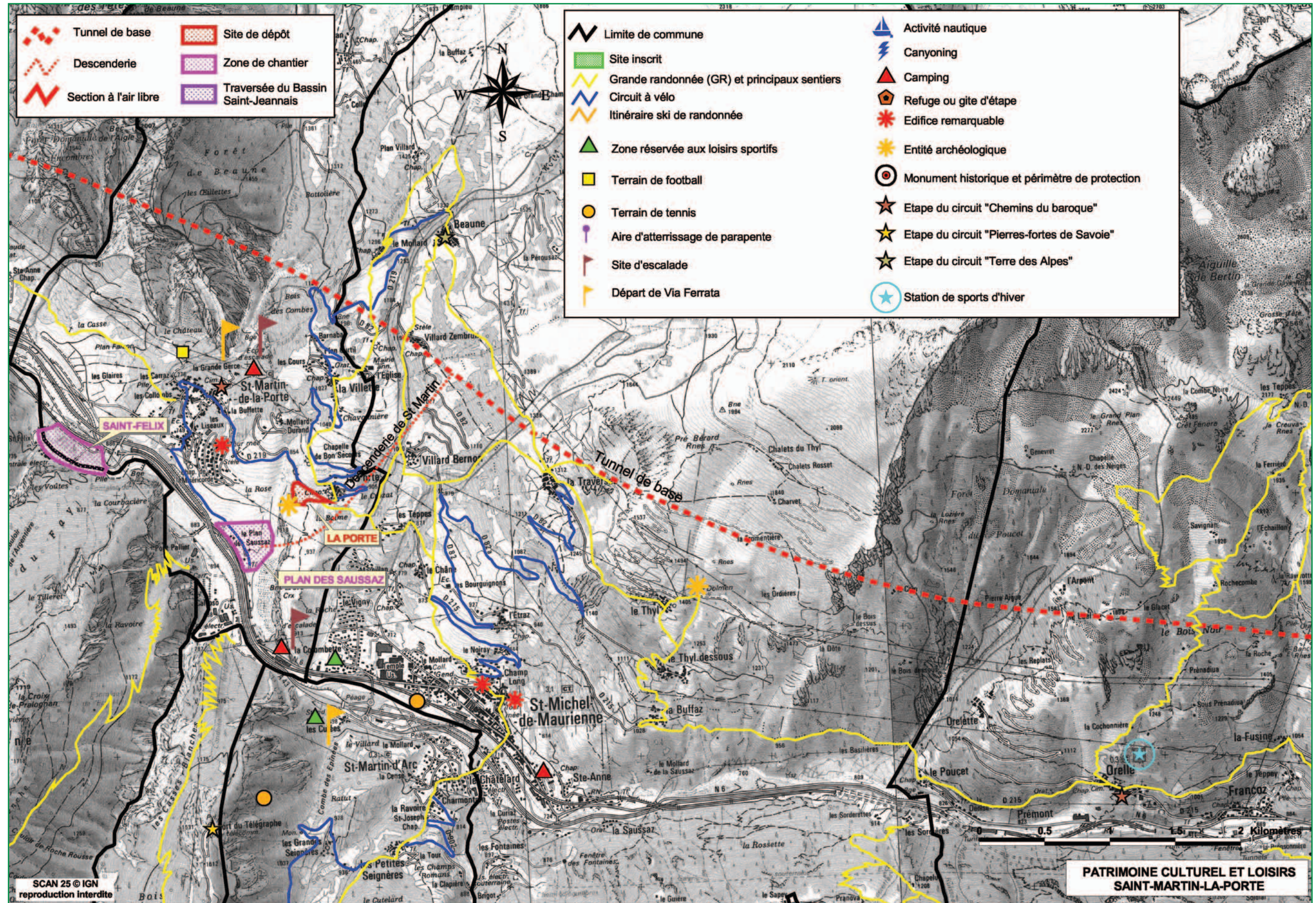

Scan 25 © IGN PARIS reproduction interdite Licence n° 2004 CUEx 204.

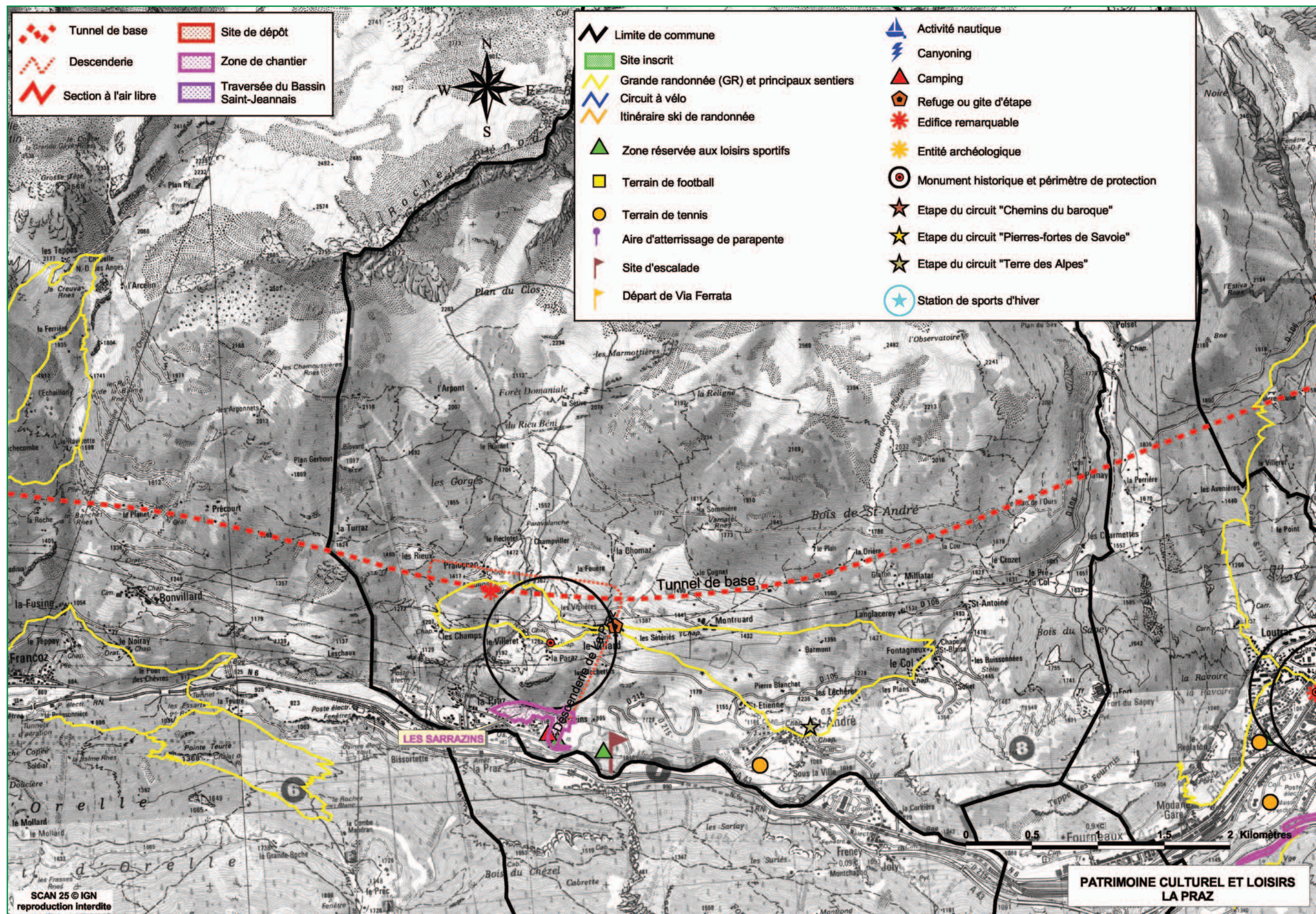

Carte n° 11.4

Patrimoine culturel et loisirs : Modane-Villarodin-Bourget

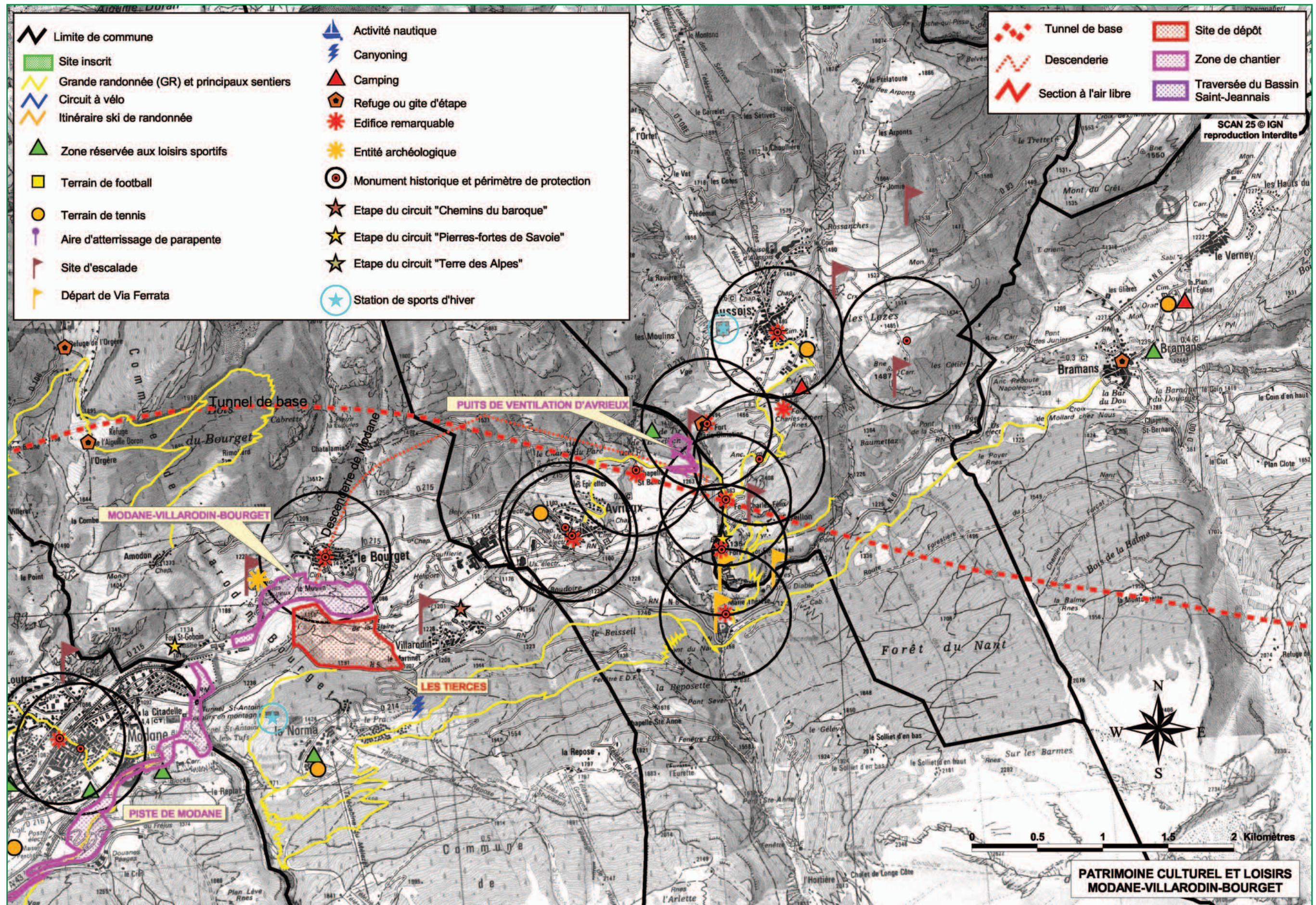

Scan 25 © IGN PARIS reproduction interdite Licence n° 2004 CUEx 204.

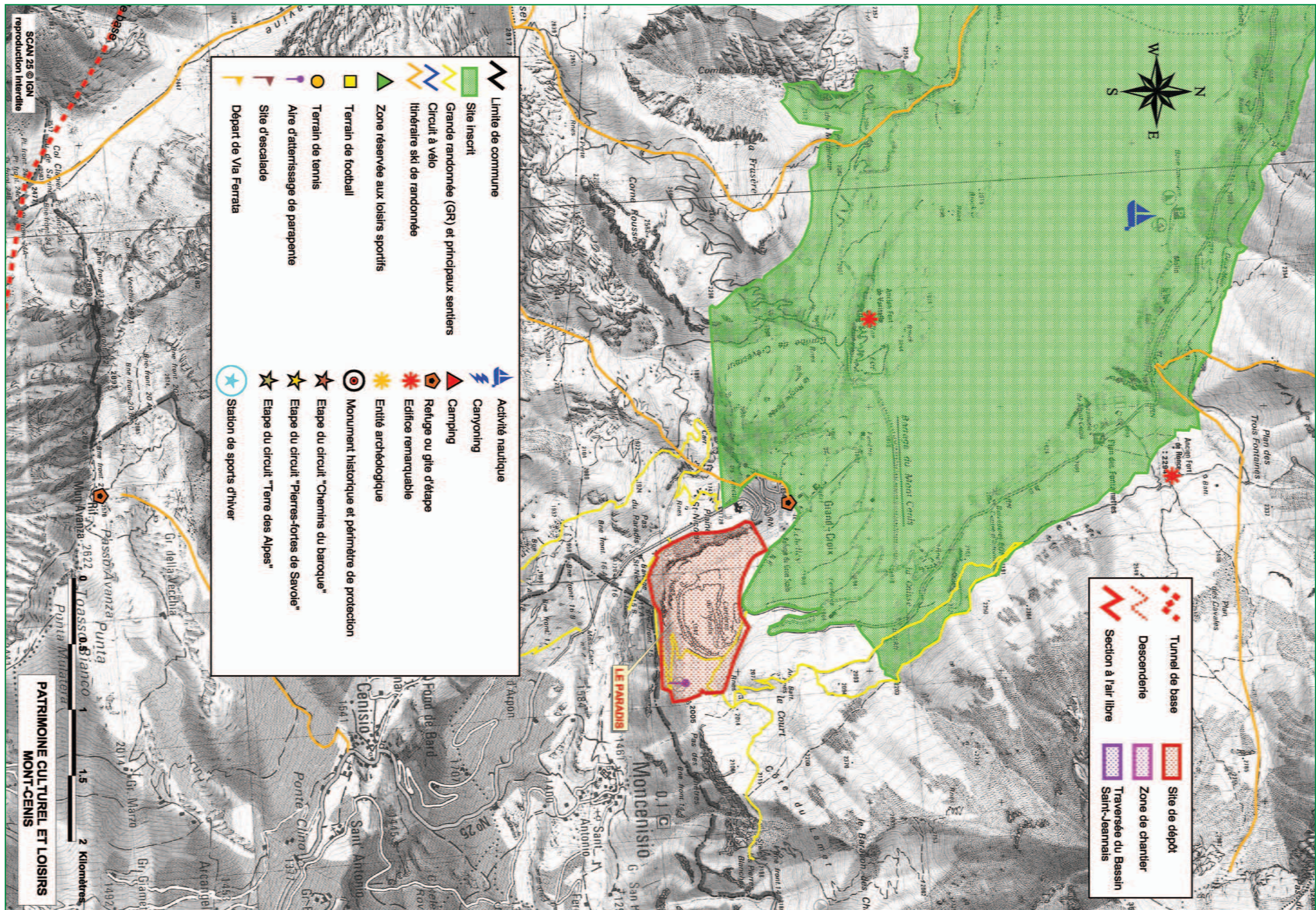

12. Paysage

Carte n° 12.1

Paysage : Saint-Jean de-Maurienne

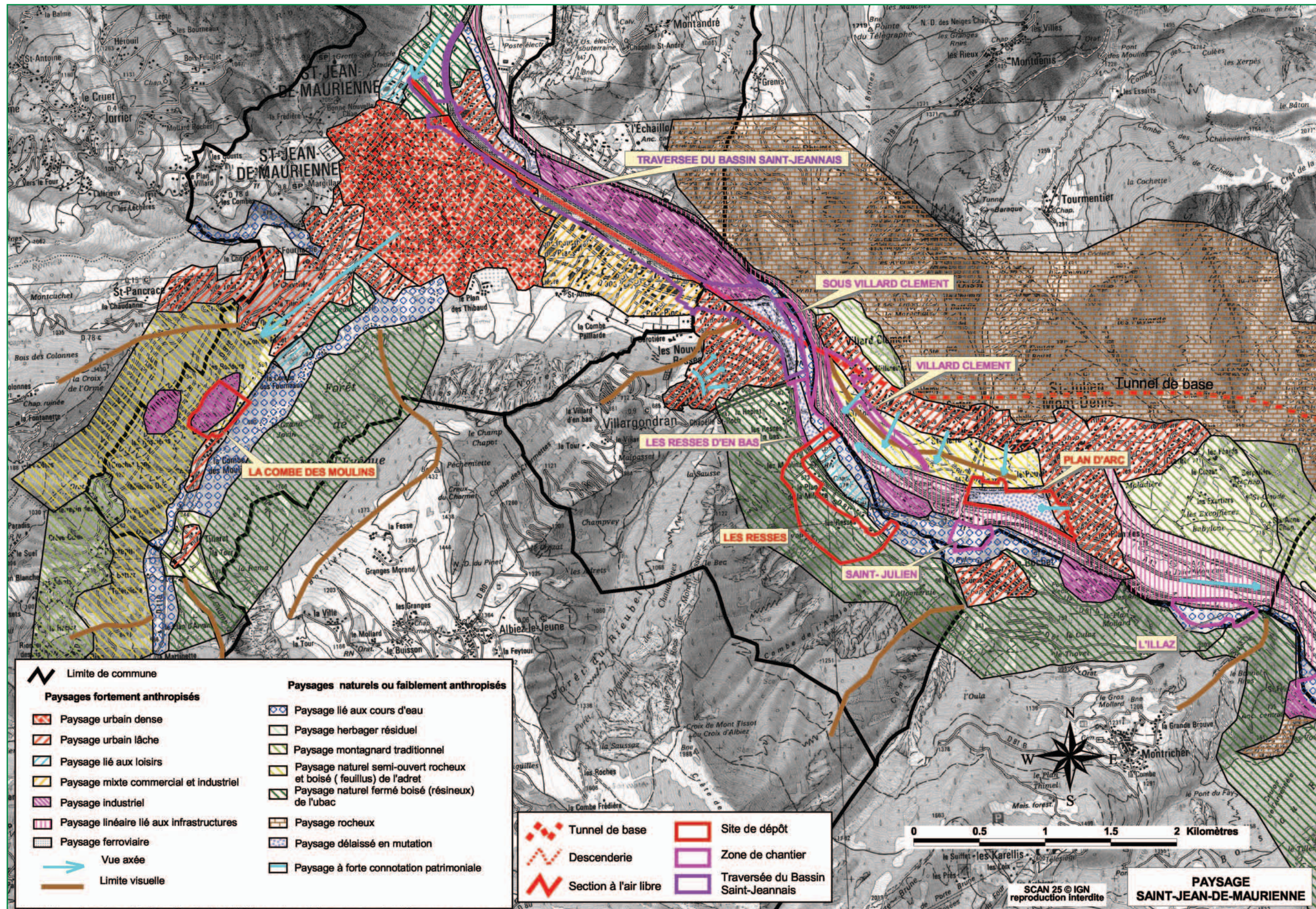

Scan 25 © IGN PARIS reproduction interdite Licence n° 2004 CUEx 204.

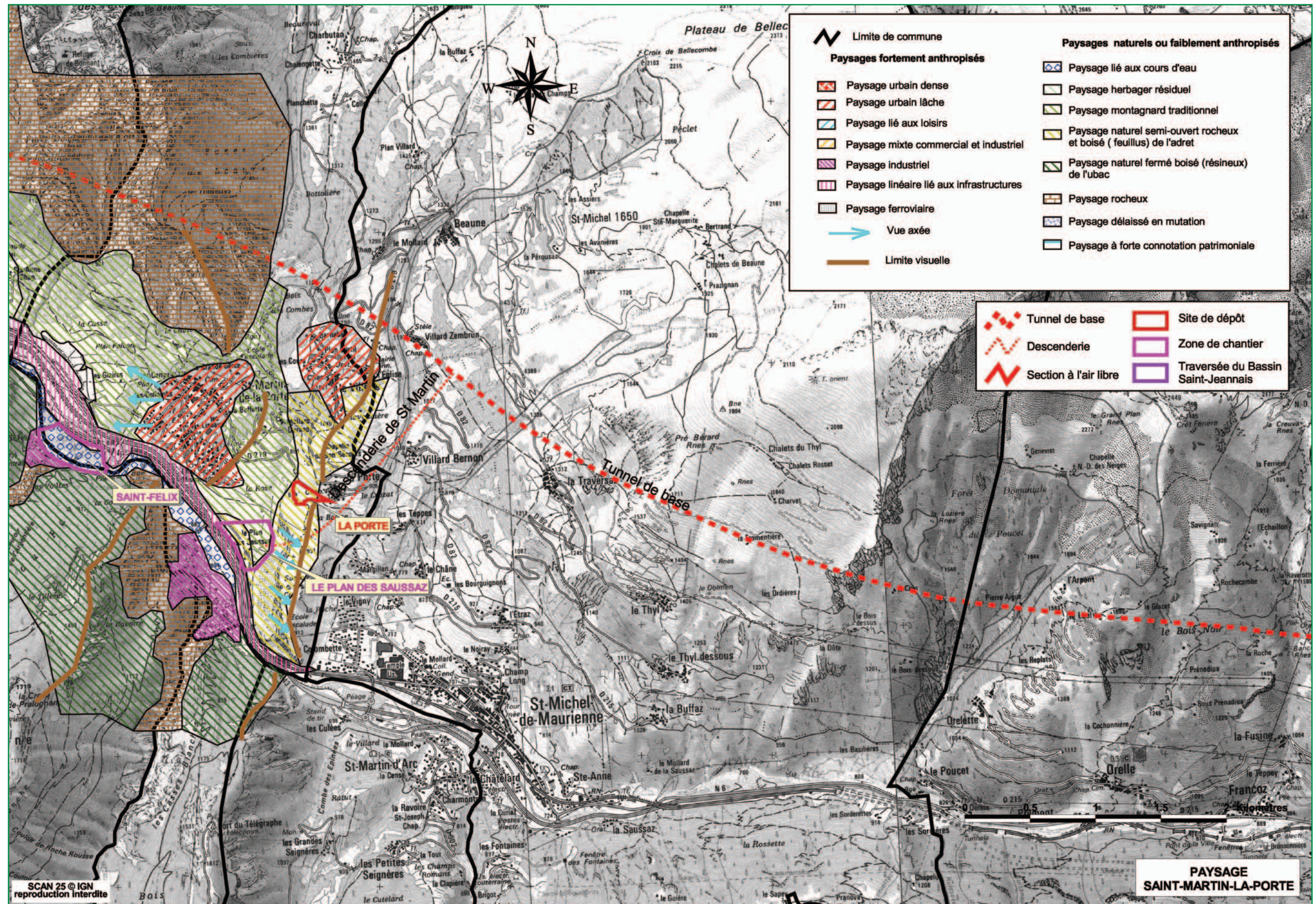

Scan 25 © IGN PARIS reproduction interdite Licence n° 2004 CUEx 204.

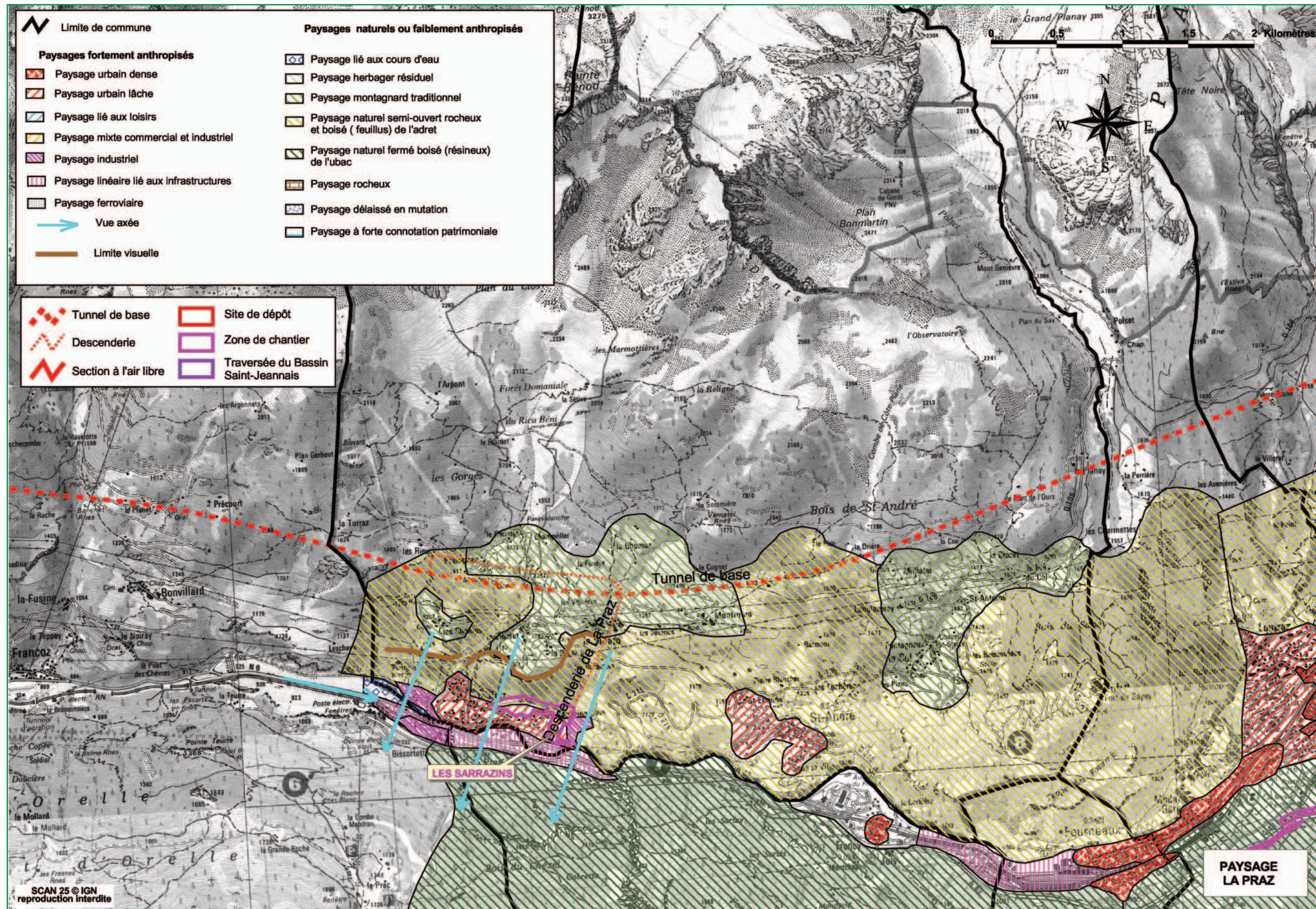

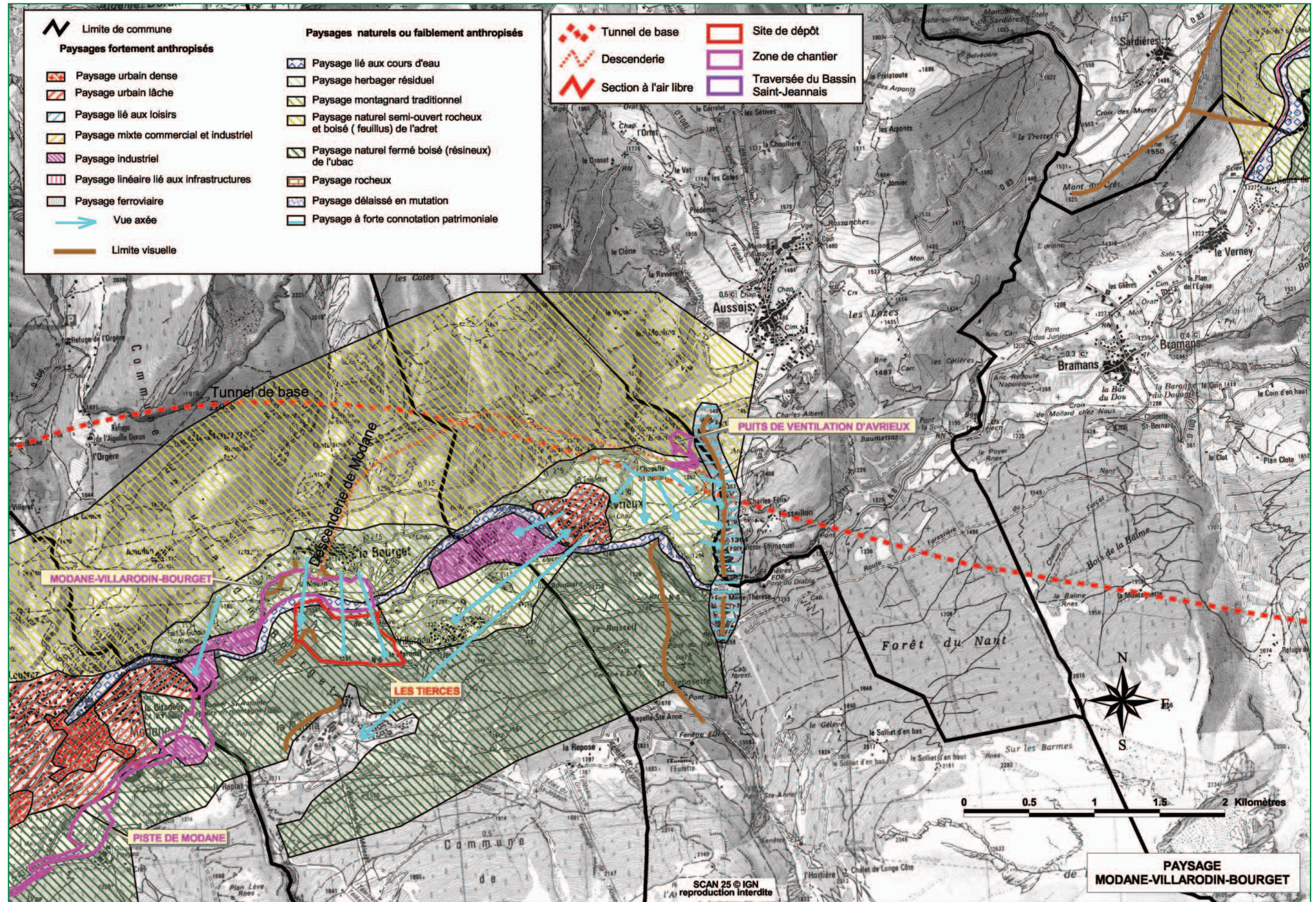

Scan 25 © IGN PARIS reproduction interdite Licence n° 2004 CUEx 204.

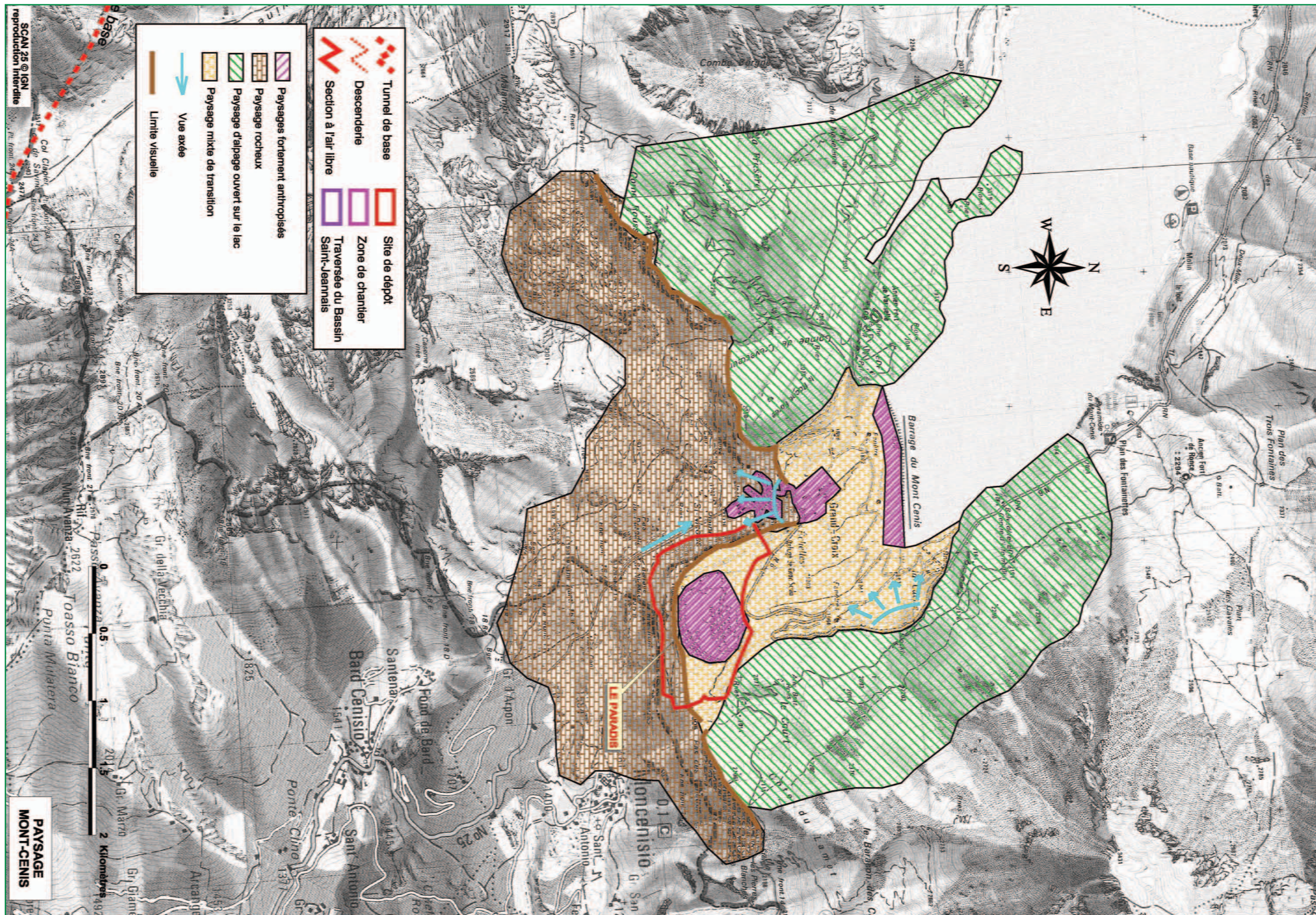

Scan 25 © IGN PARIS reproduction interdite Licence n° 2004 CUEX 204.

13. Enjeux paysagers et patrimoniaux

Carte n° 13.1

Enjeux paysagers et patrimoniaux : Saint-Jean de-Maurienne

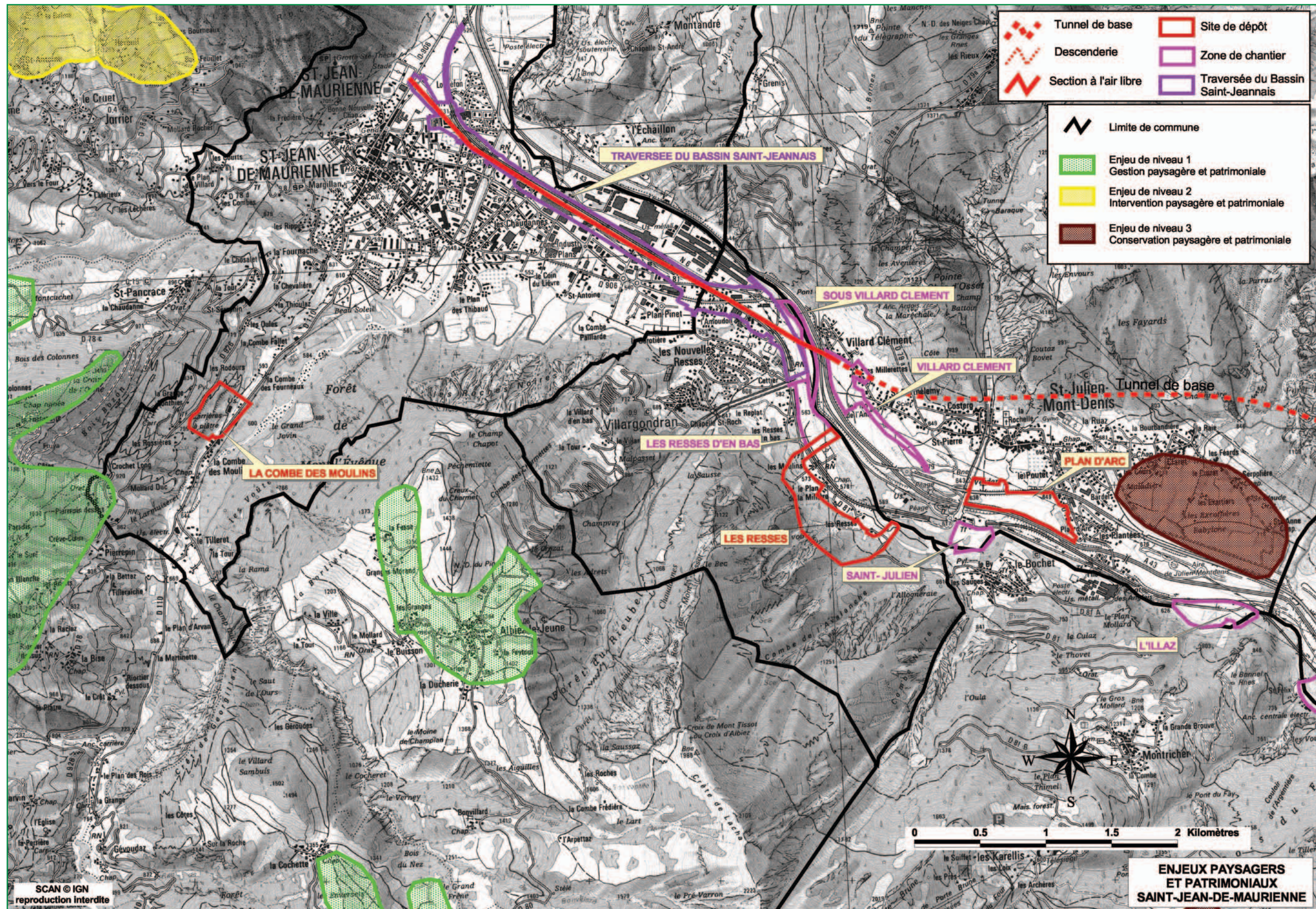

Scan 25 © IGN PARIS reproduction interdite Licence n° 2004 CUEx 204.

Carte n° 13.2

Enjeux paysagers et patrimoniaux : Saint-Martin la-Porte

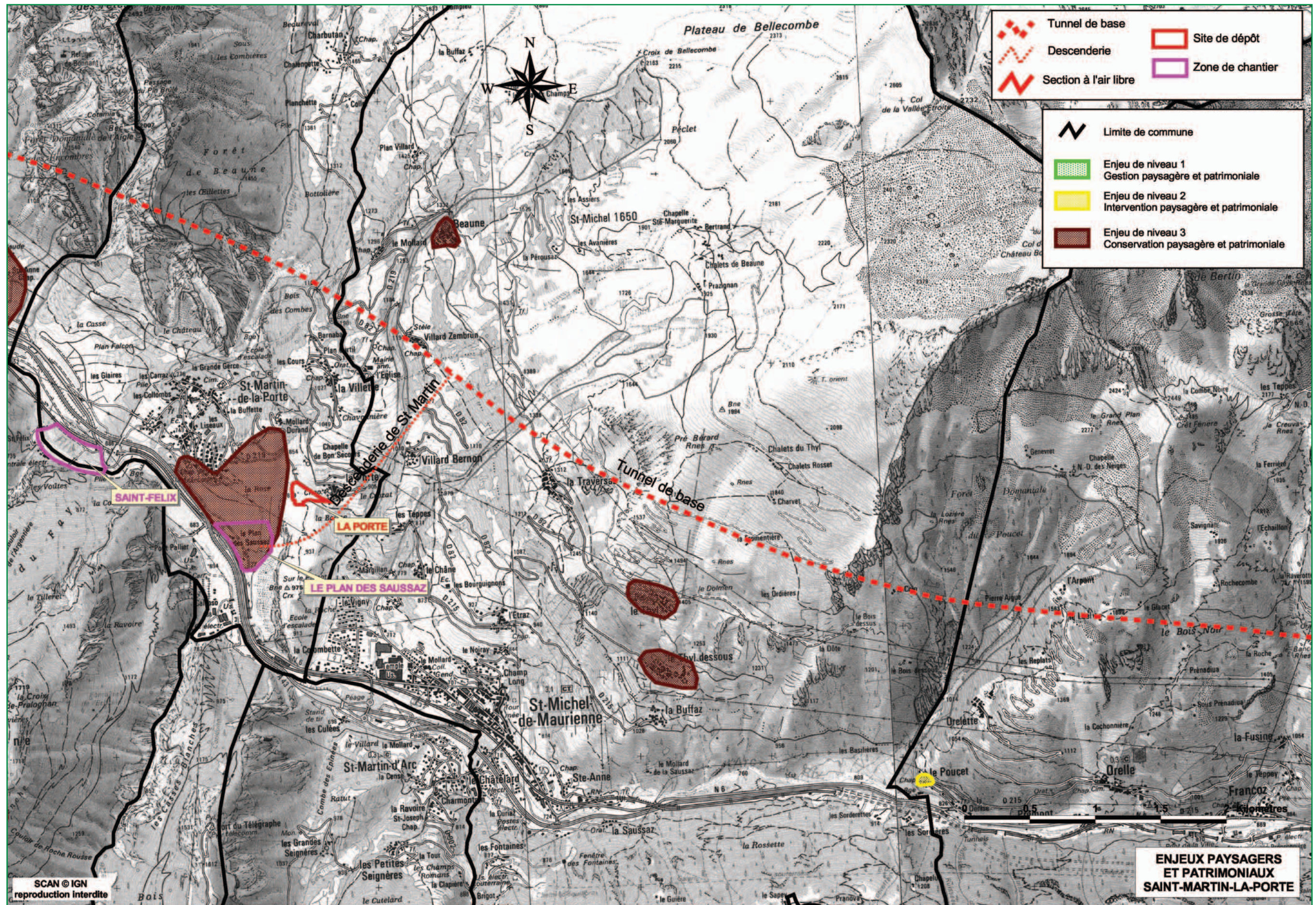

Scan 25 © IGN PARIS reproduction interdite Licence n° 2004 CUEx 204.

Carte n° 13.3

Enjeux paysagers et patrimoniaux: La Praz

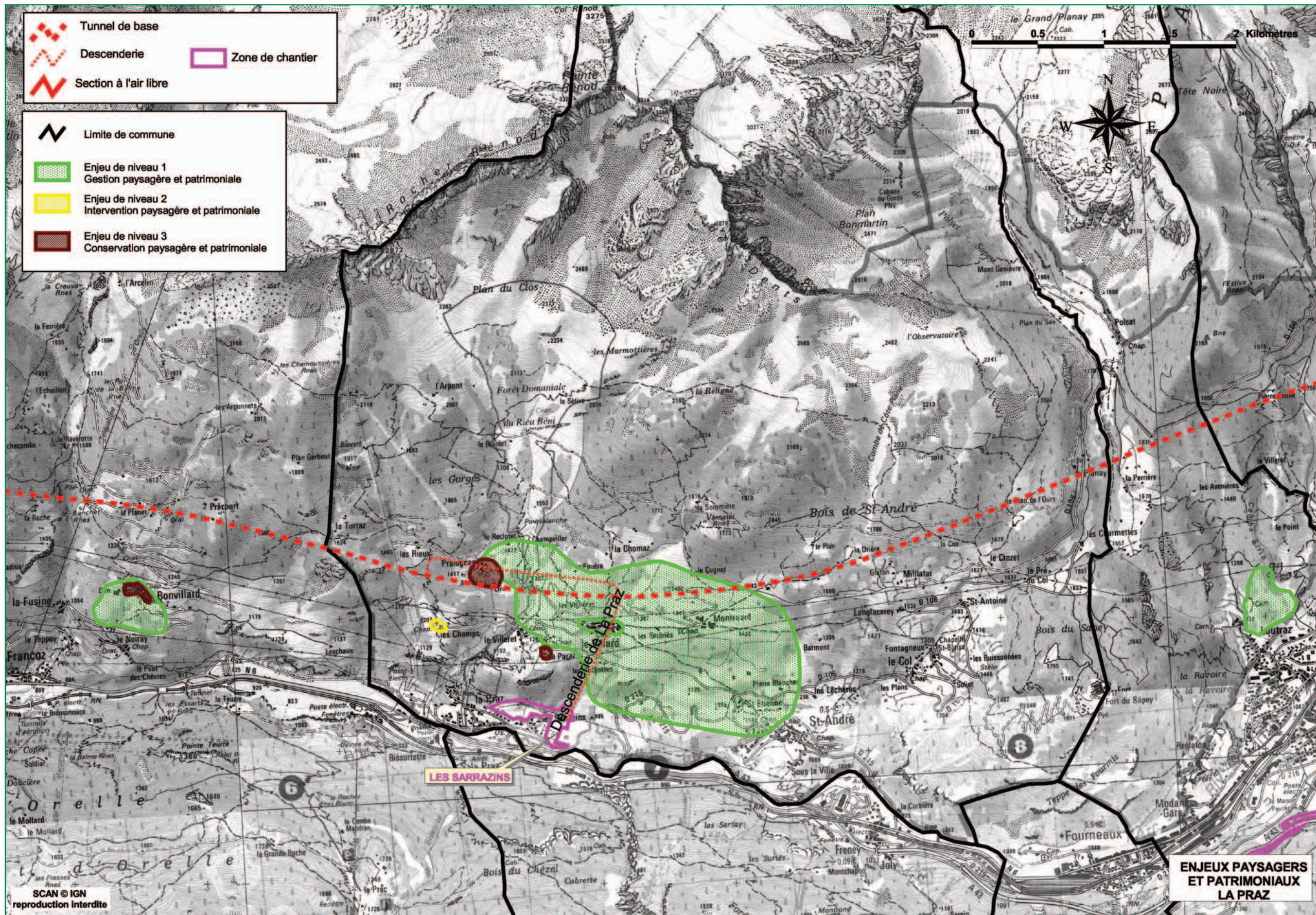

Scan 25 © IGN PARIS reproduction interdite Licence n° 2004 CUEx 204.

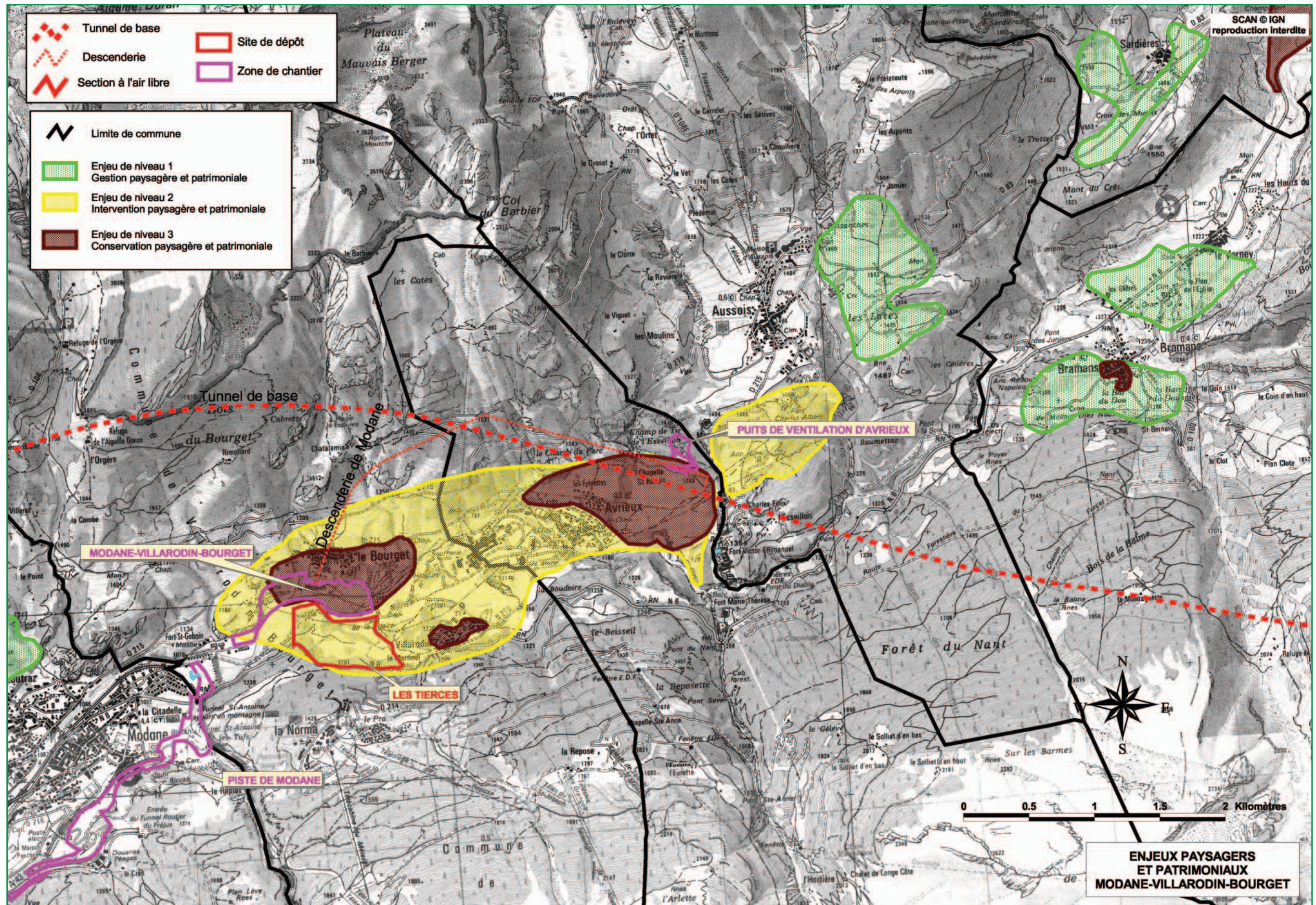

Scan 25 © IGN PARIS reproduction interdite Licence n° 2004 CUEx 204.

7 – Étude d'impact



14. Plans de localisation des sites

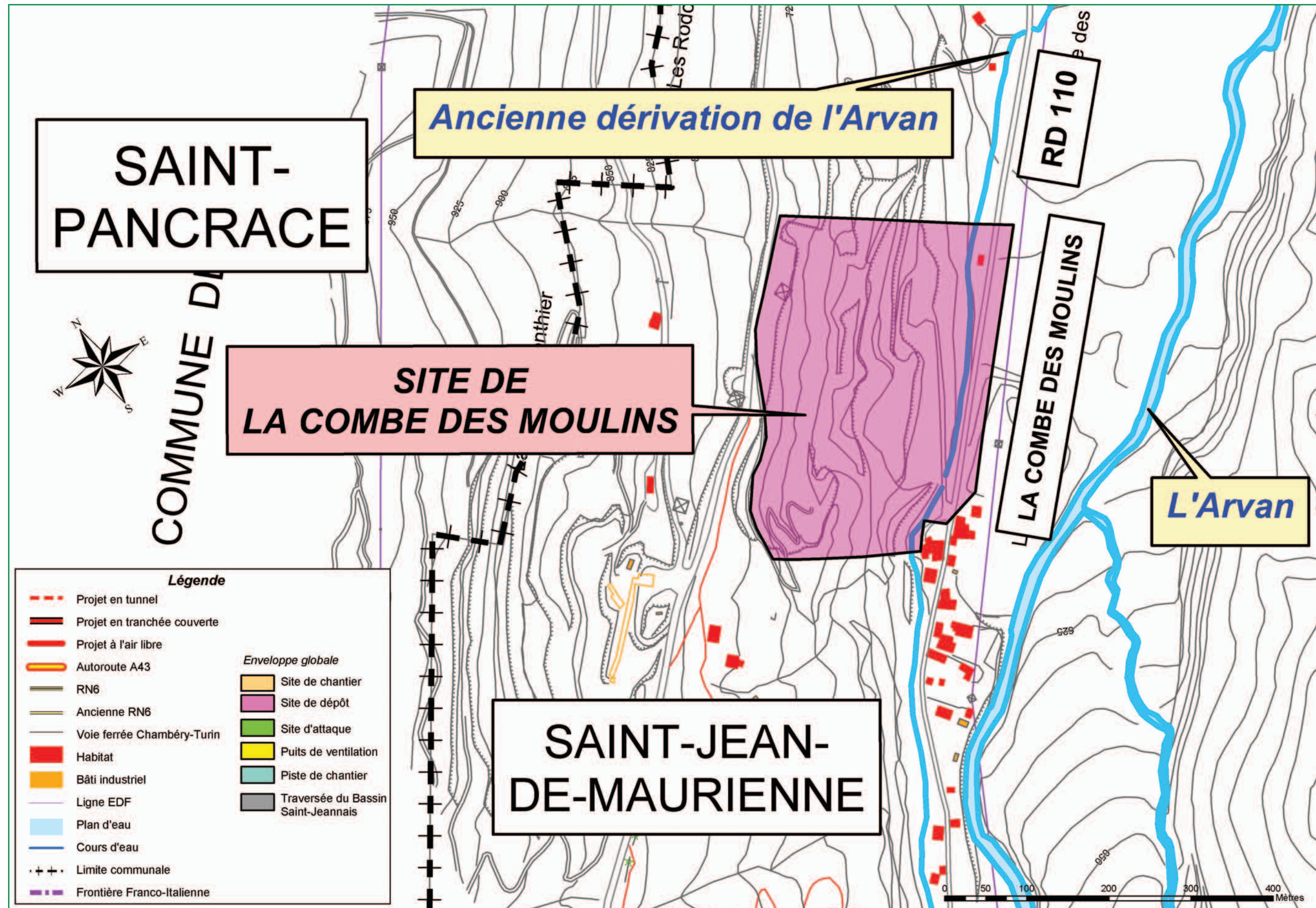

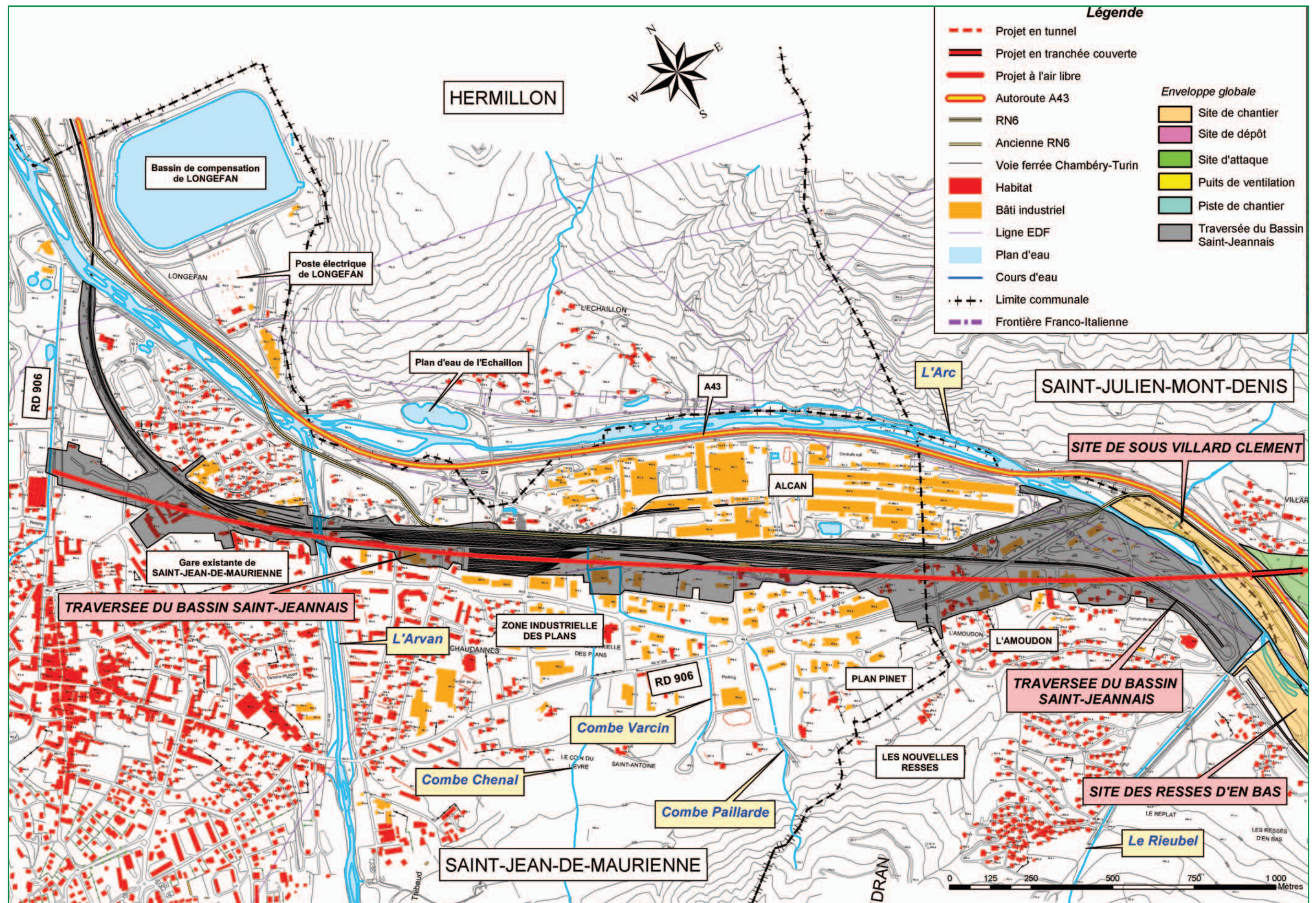

Carte n° 14.3 Plans de localisation des sites : Du site de Sous-Villard-Clément à celui du Saint-Julien

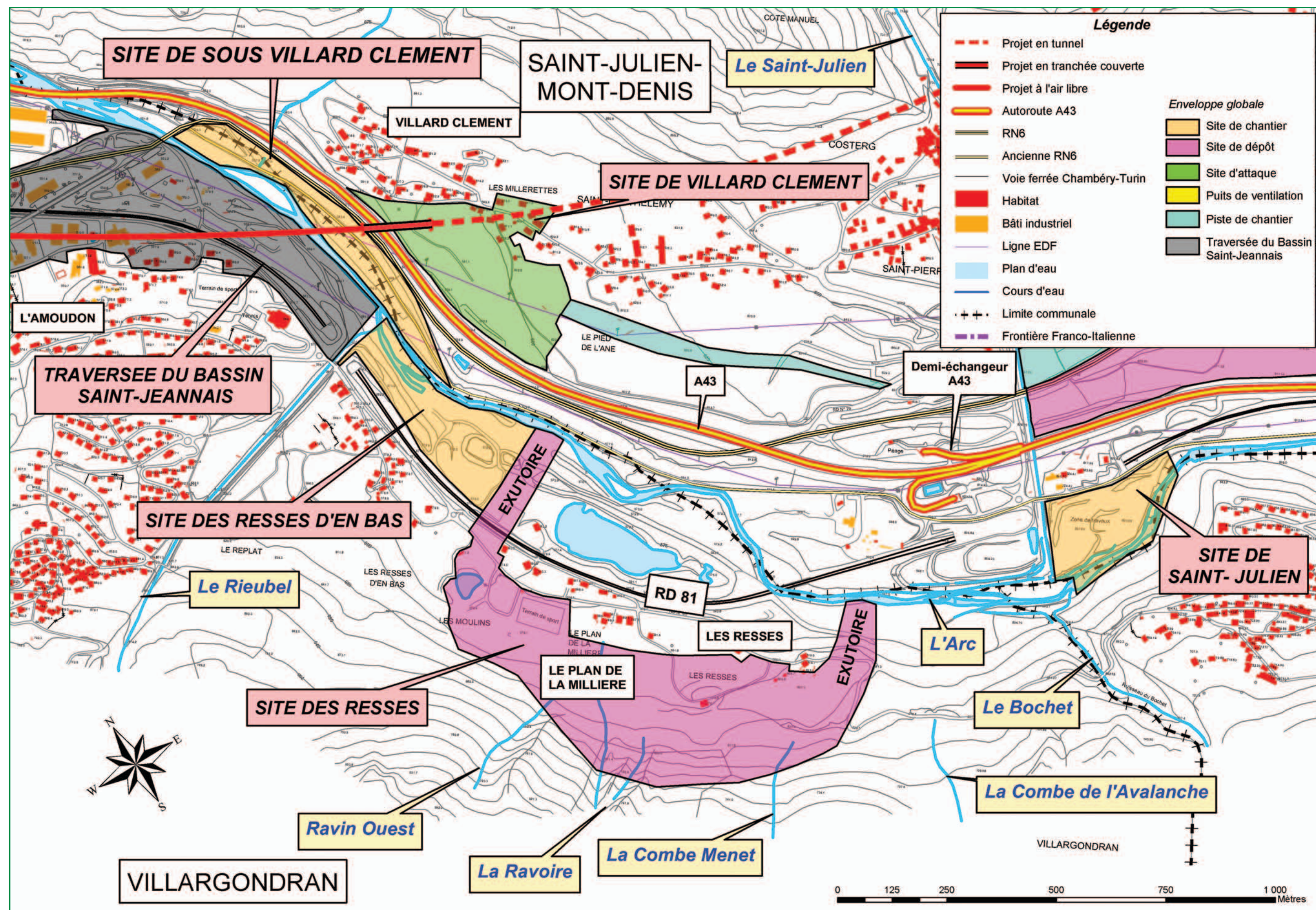

Scan 25 © IGN PARIS reproduction interdite Licence n° 2004 CUEx 204.

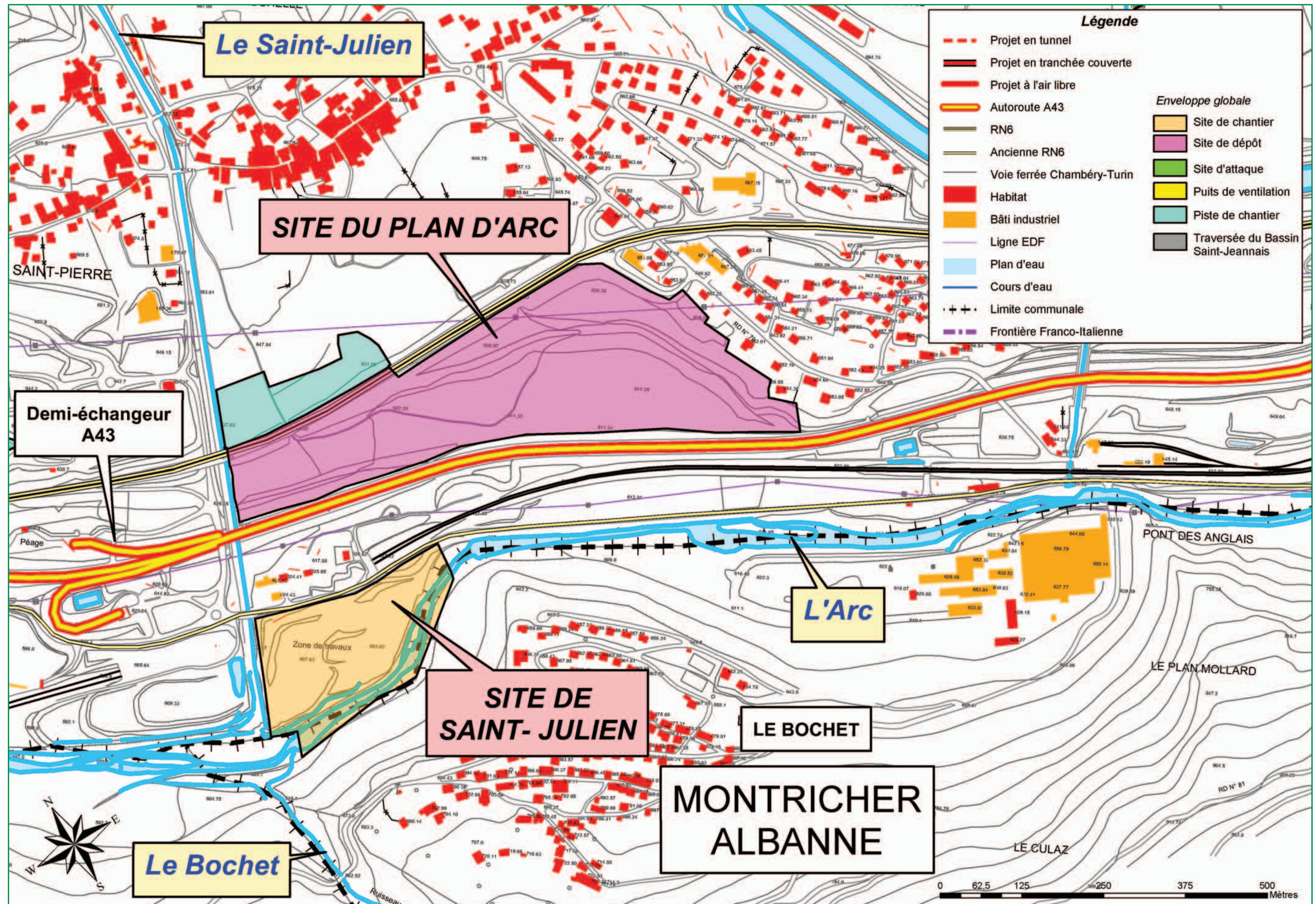

Scan 25 © IGN PARIS reproduction interdite Licence n° 2004 CUEx 204.

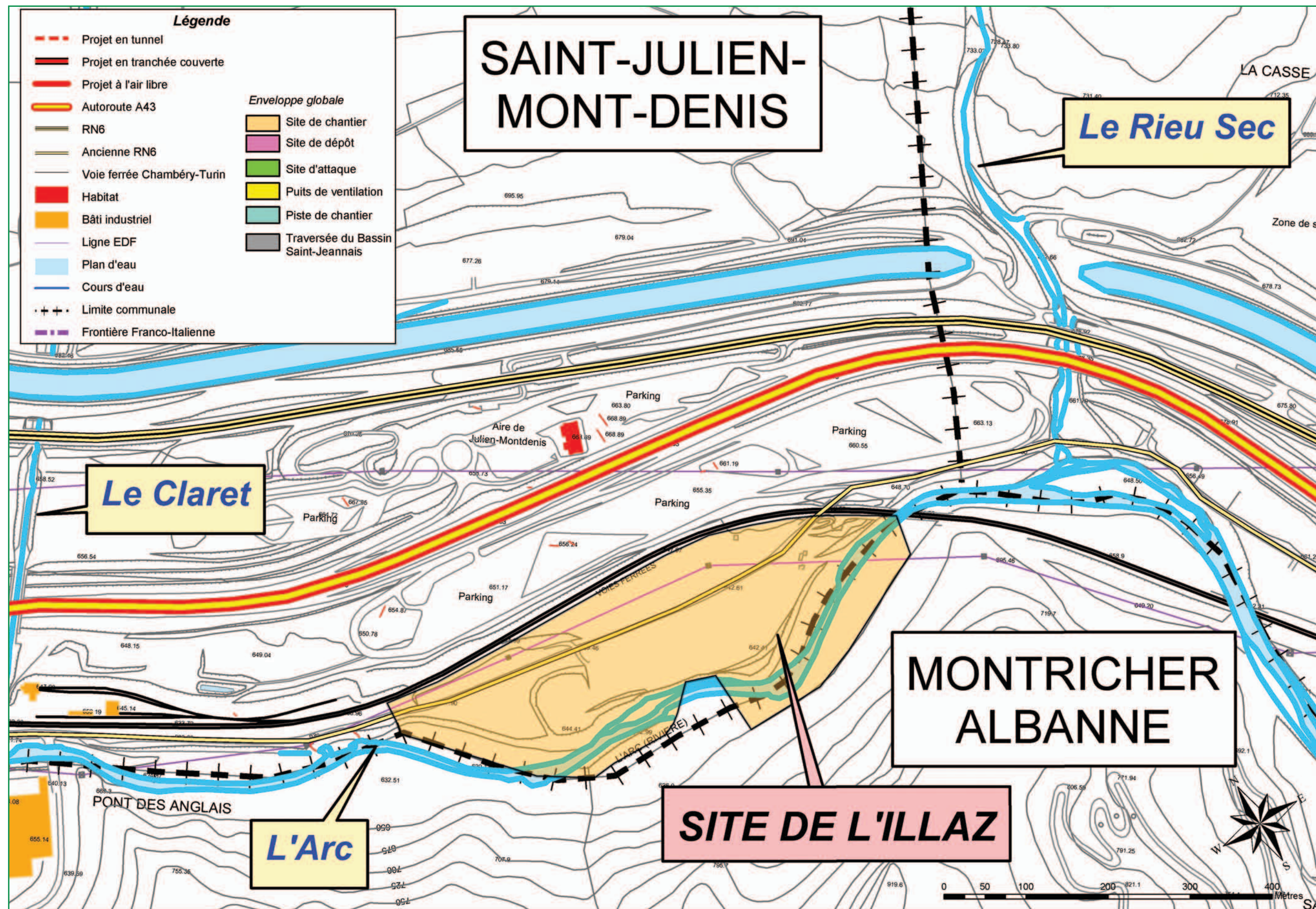

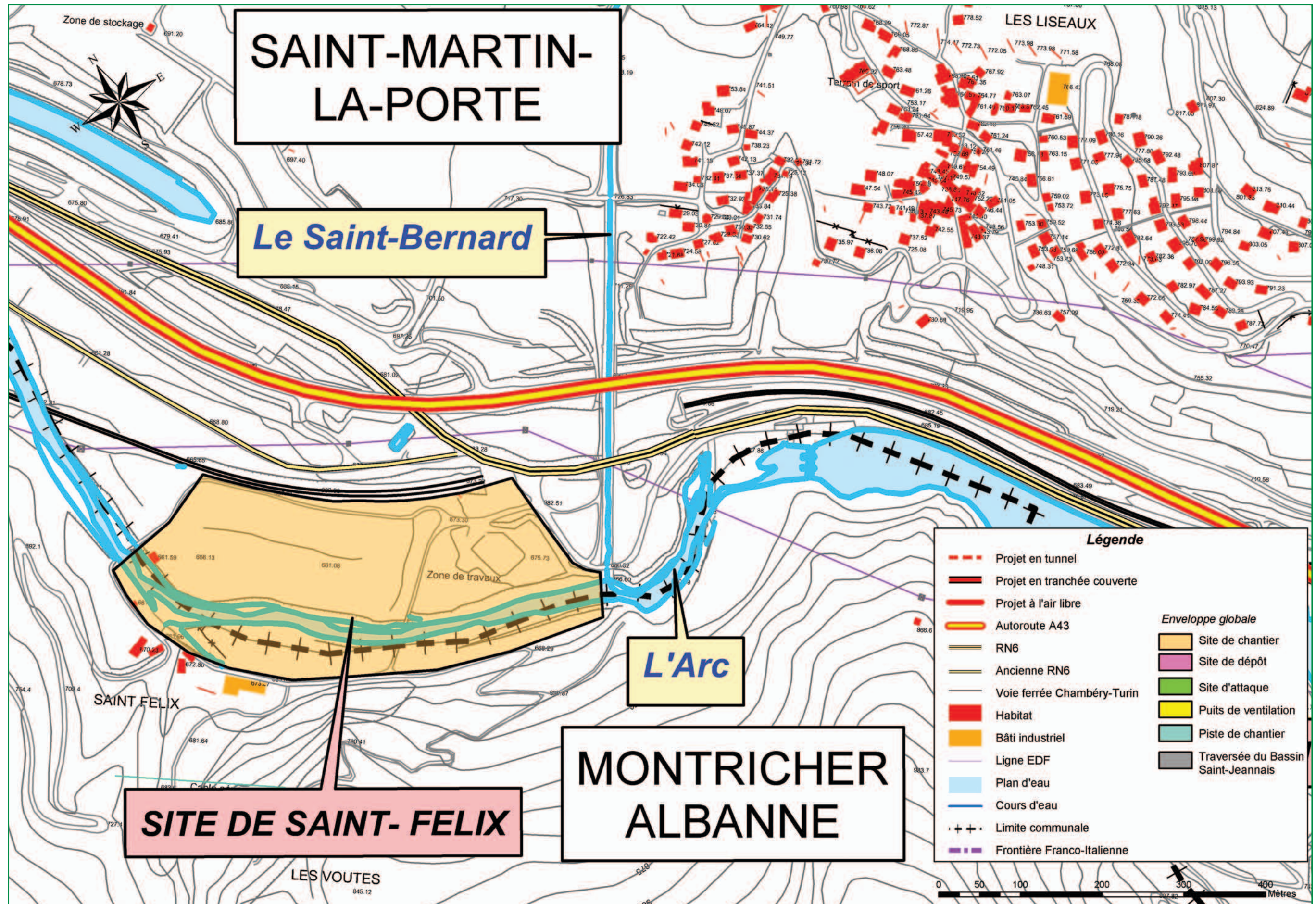

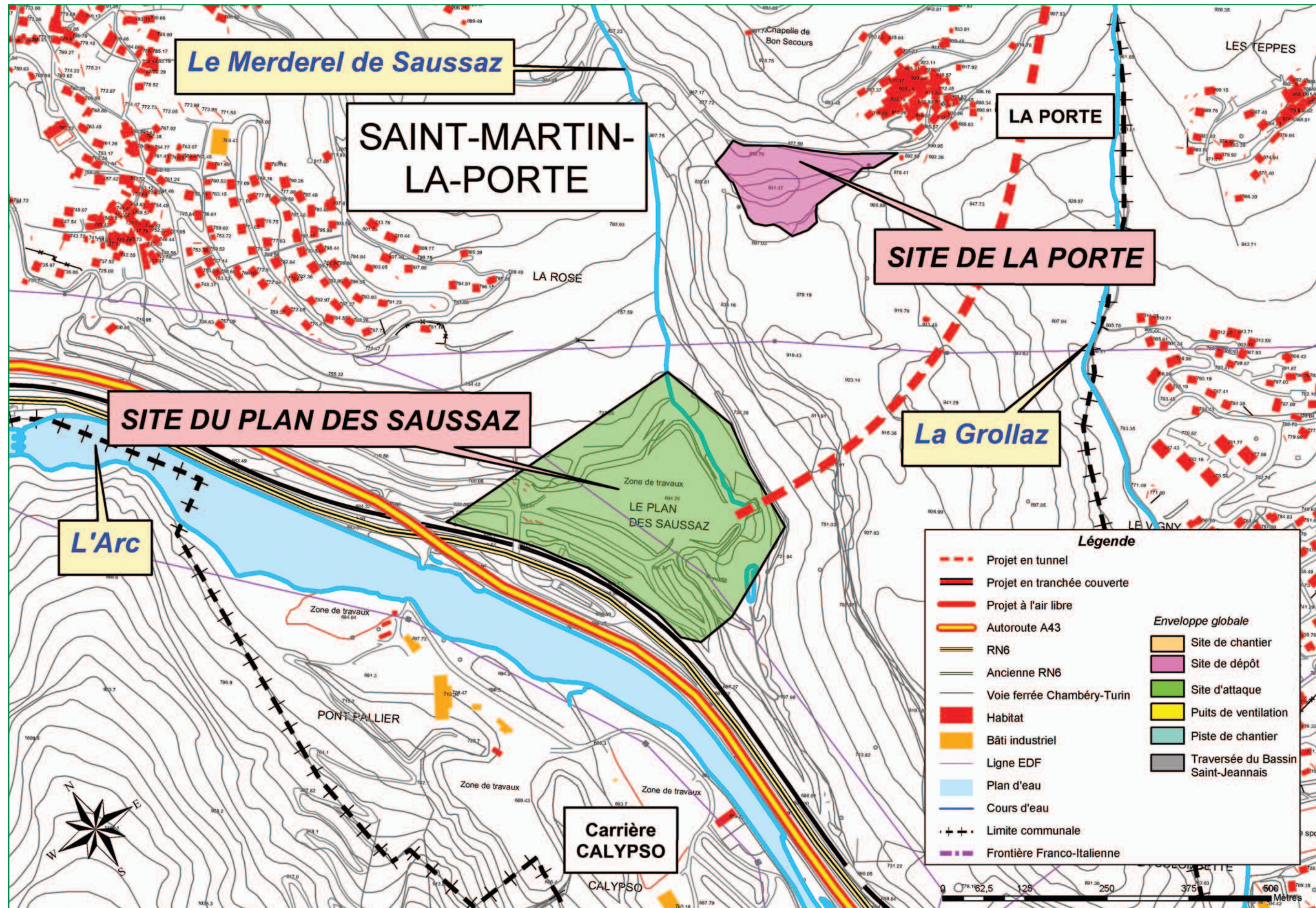

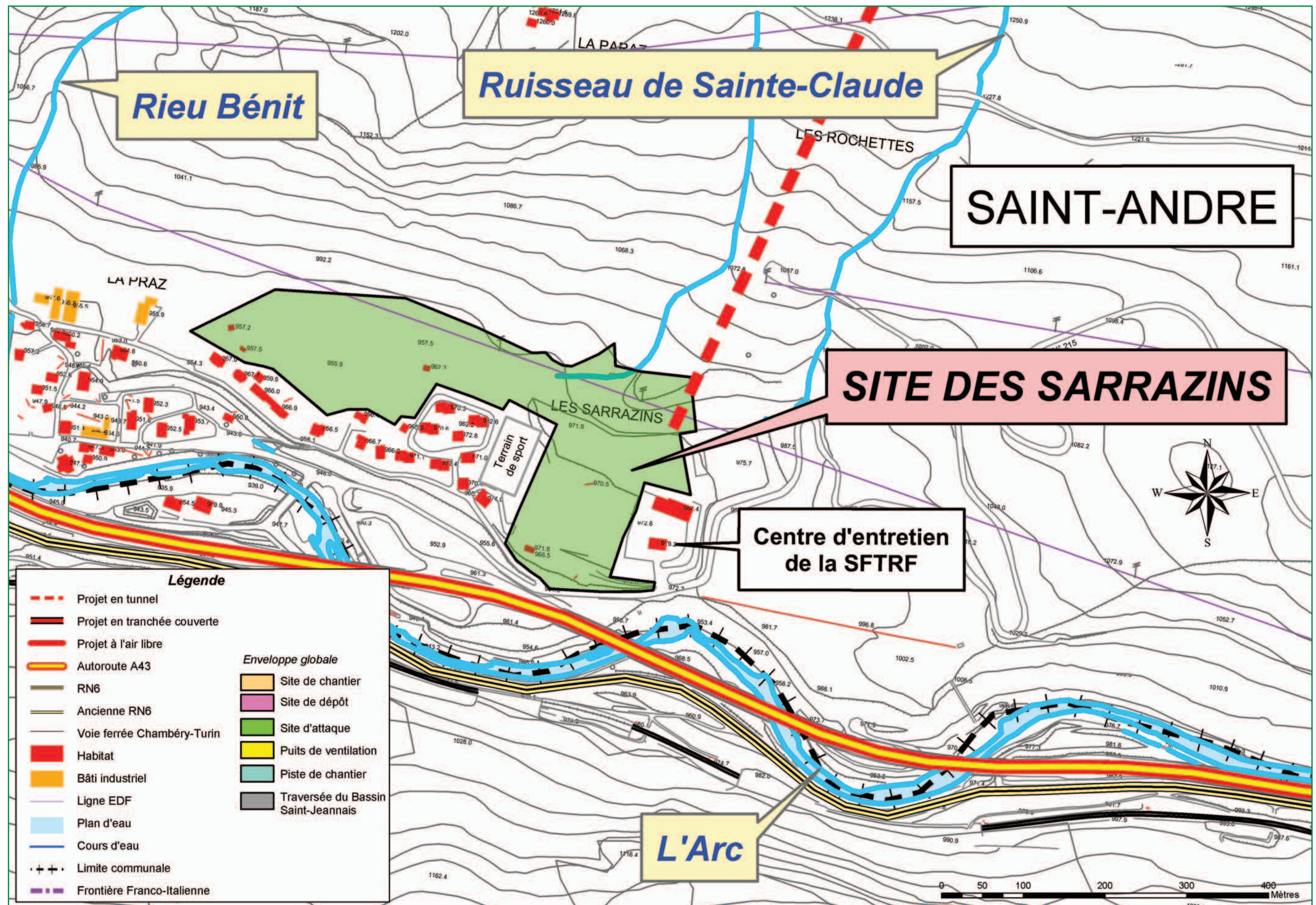

Carte n° 14.9

Plans de localisation des sites : Modane-Villarodin-Bourget - Tierces

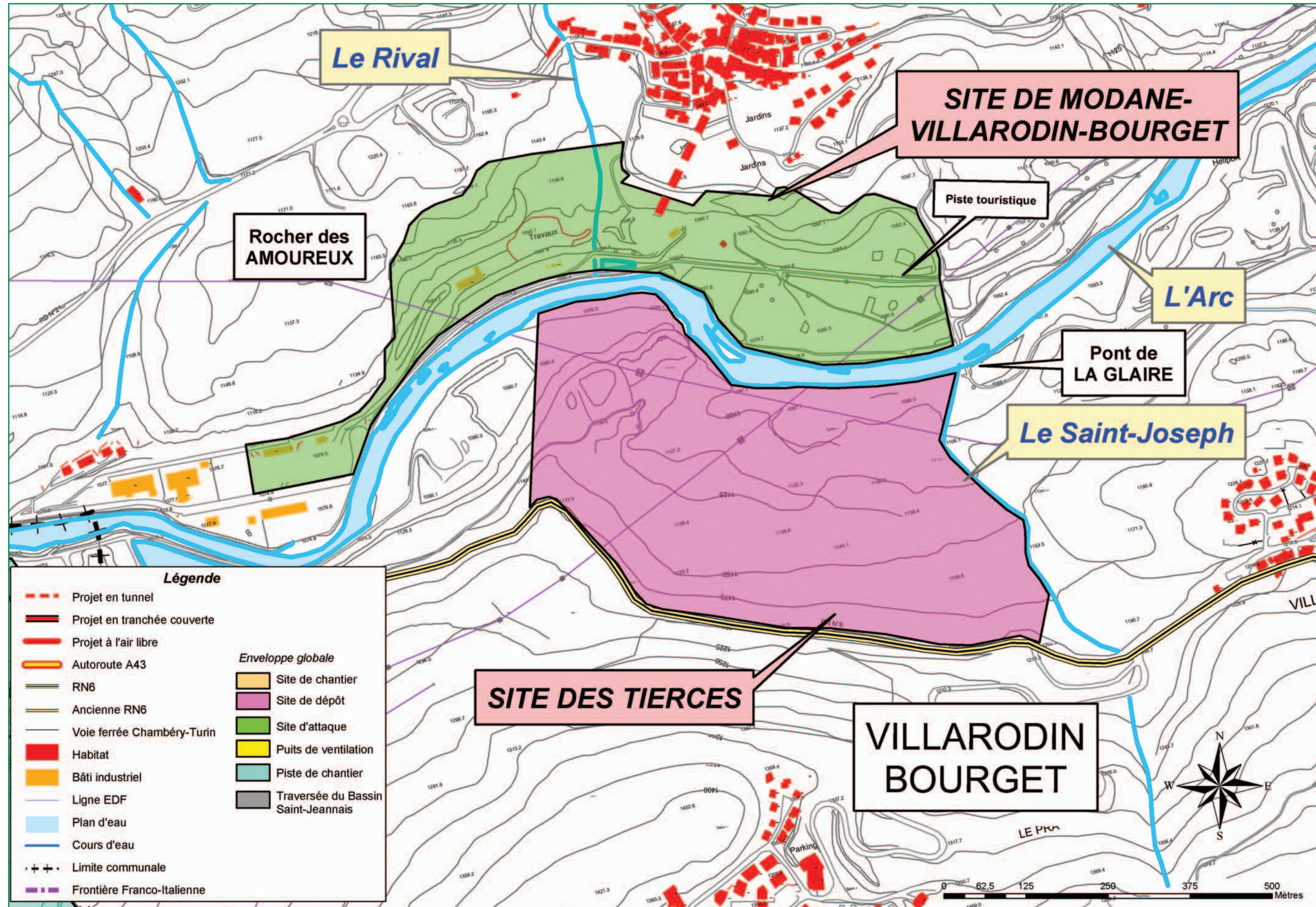

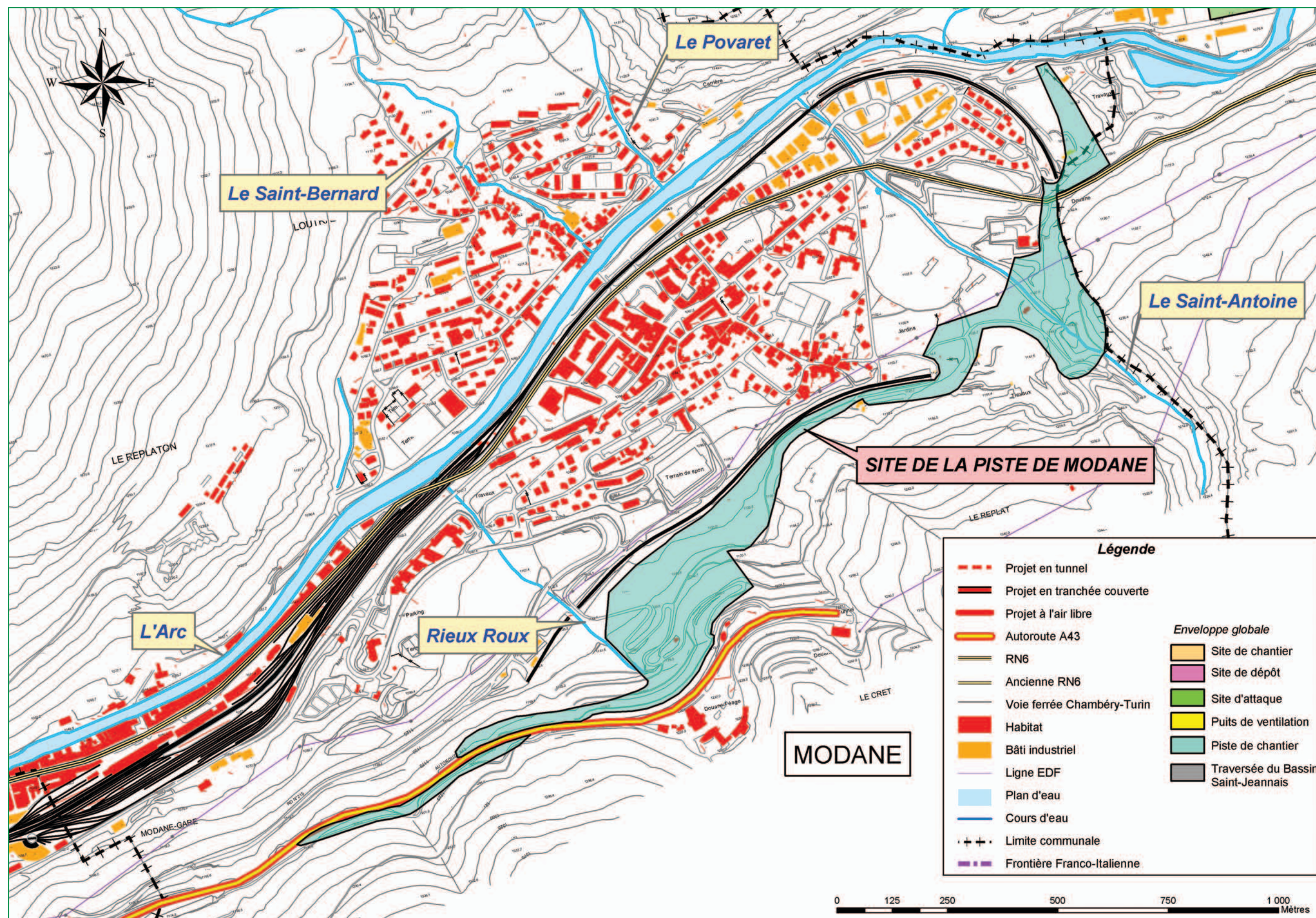

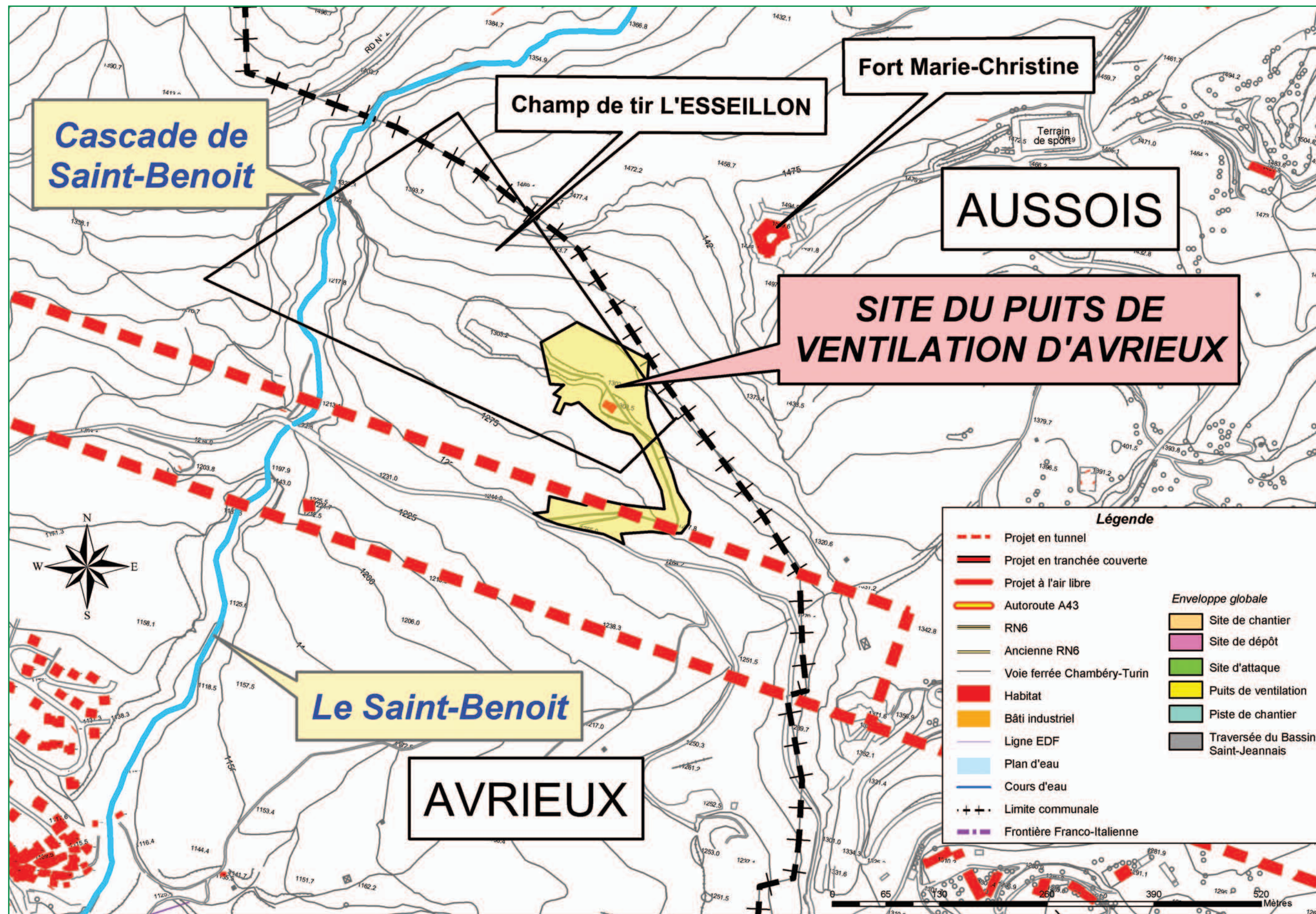

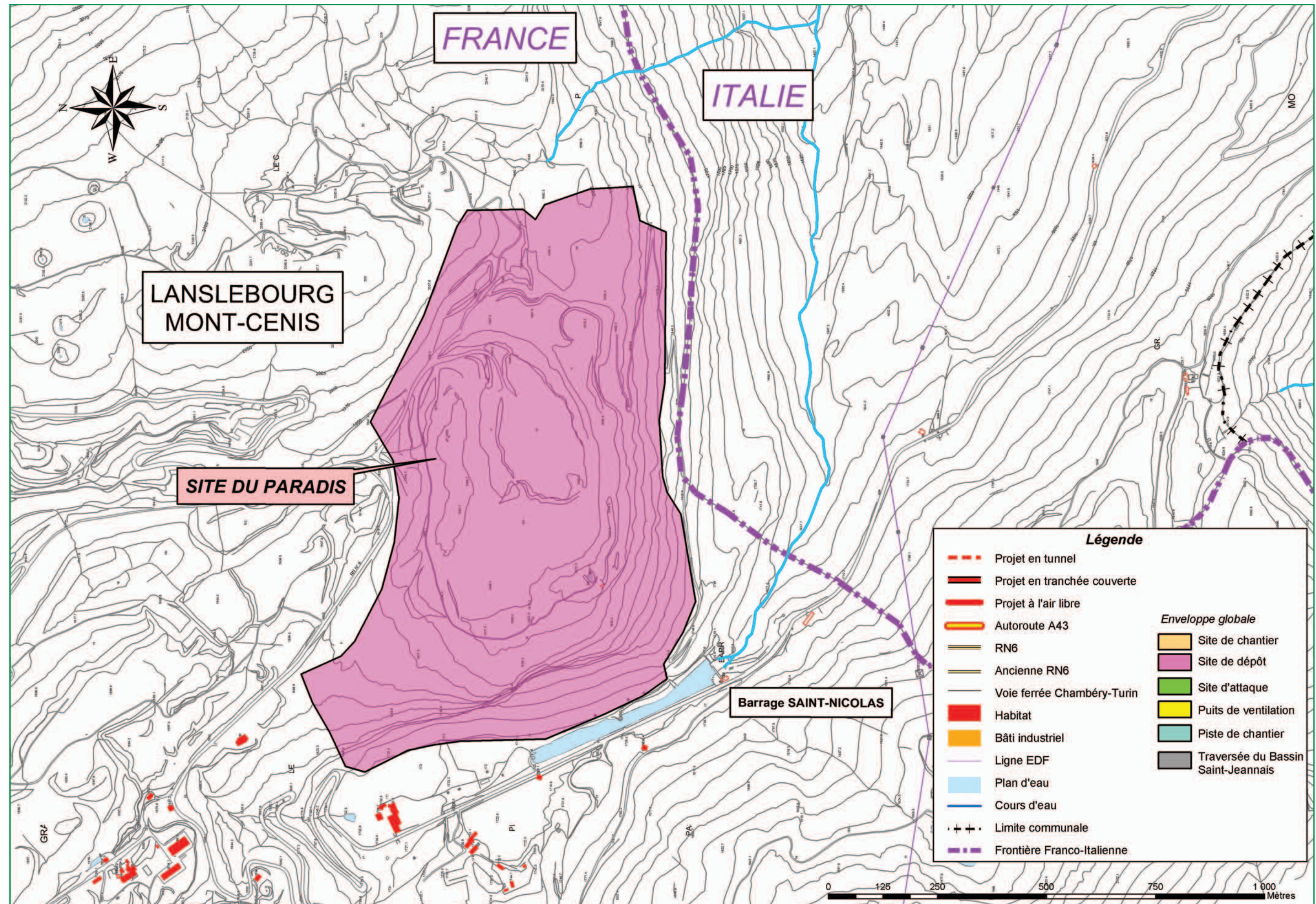

7 – Étude d'impact

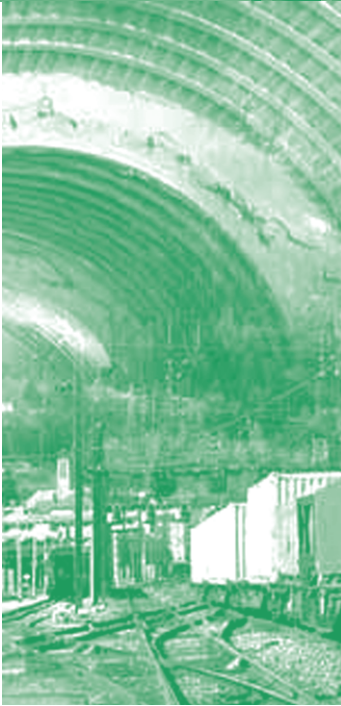

15. Plans des installations de chantier

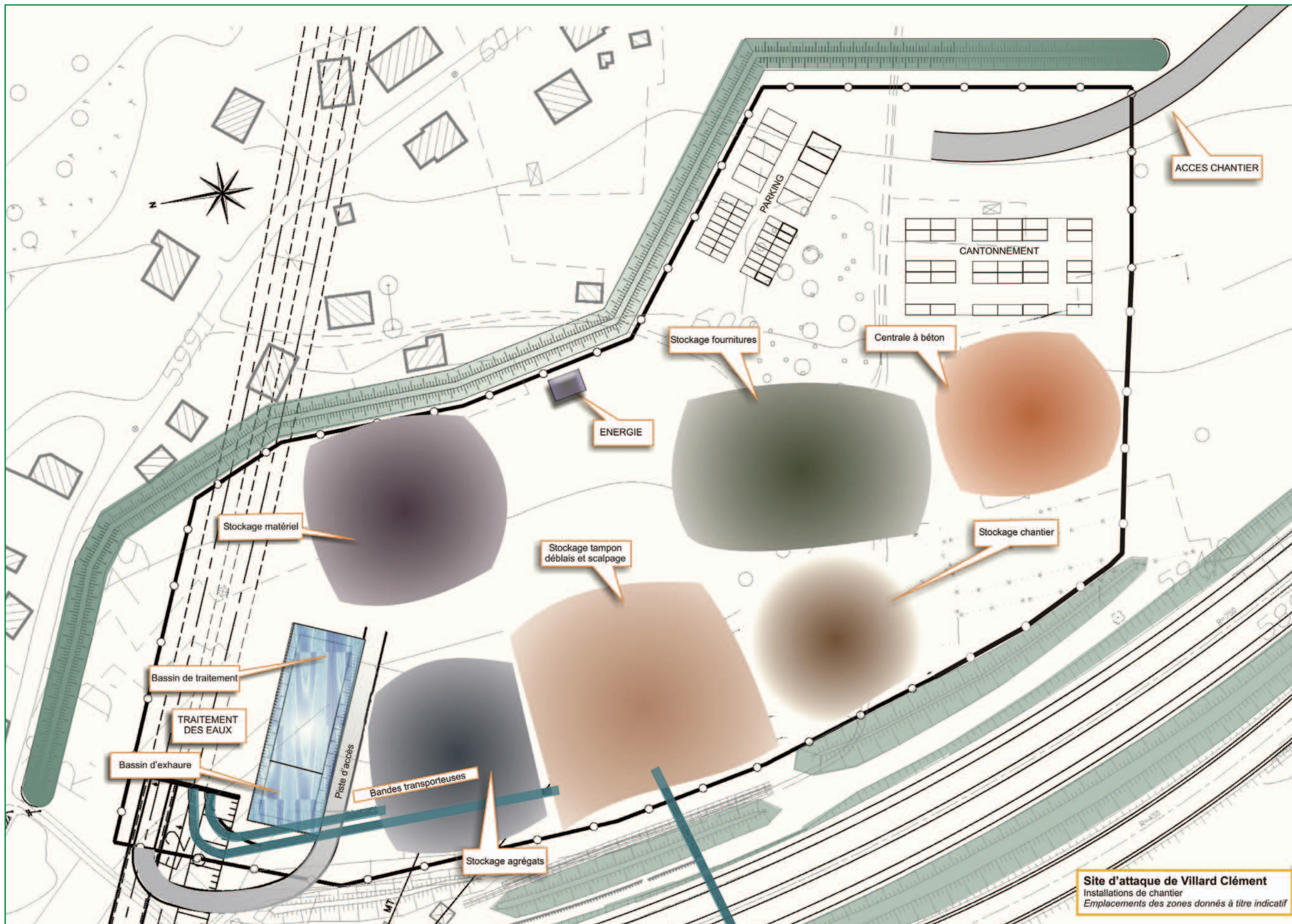

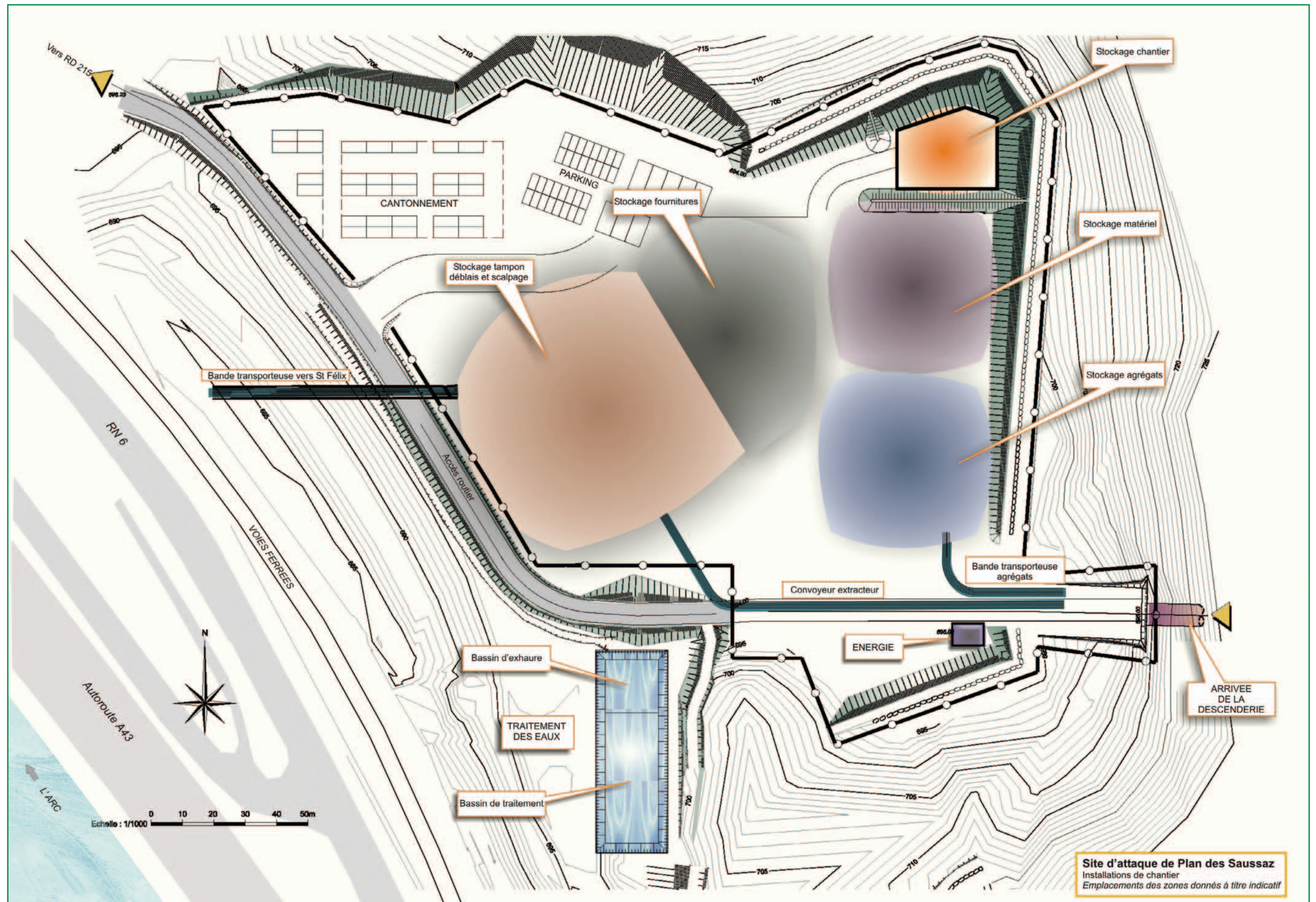

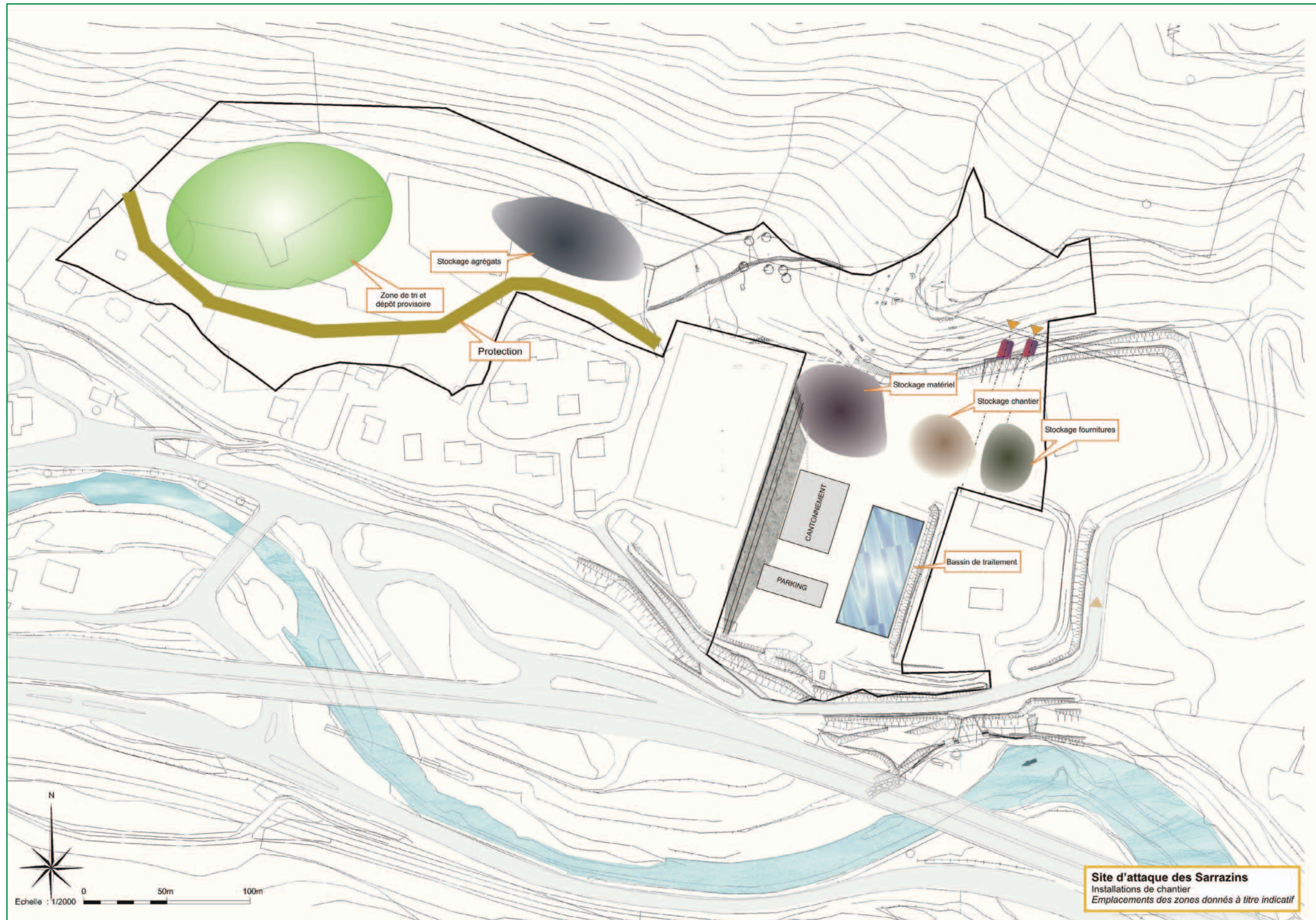

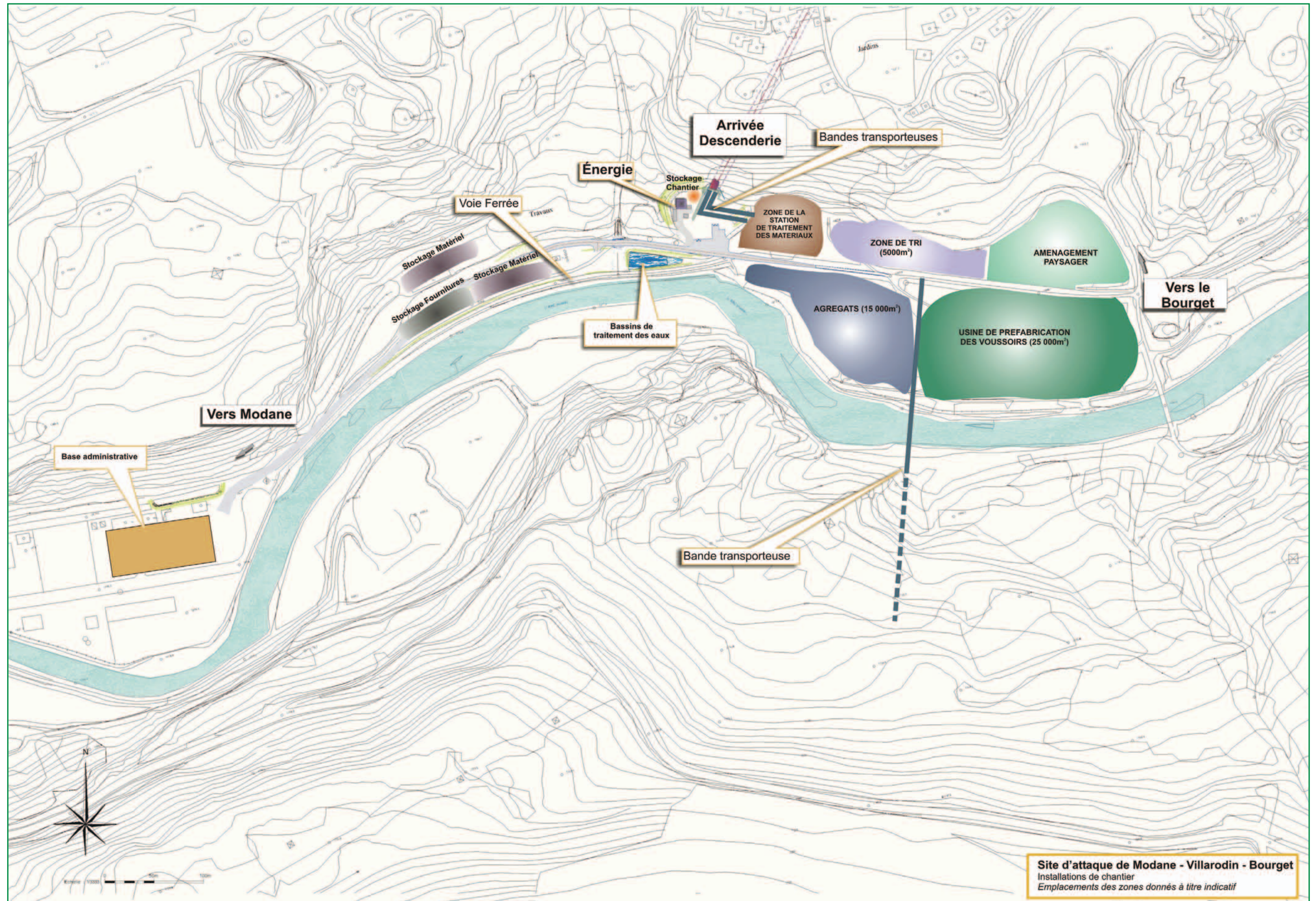

7 – Étude d'impact

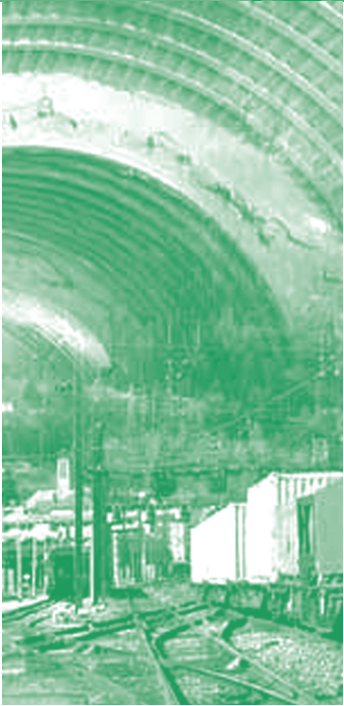

16. Plans des installations de surface

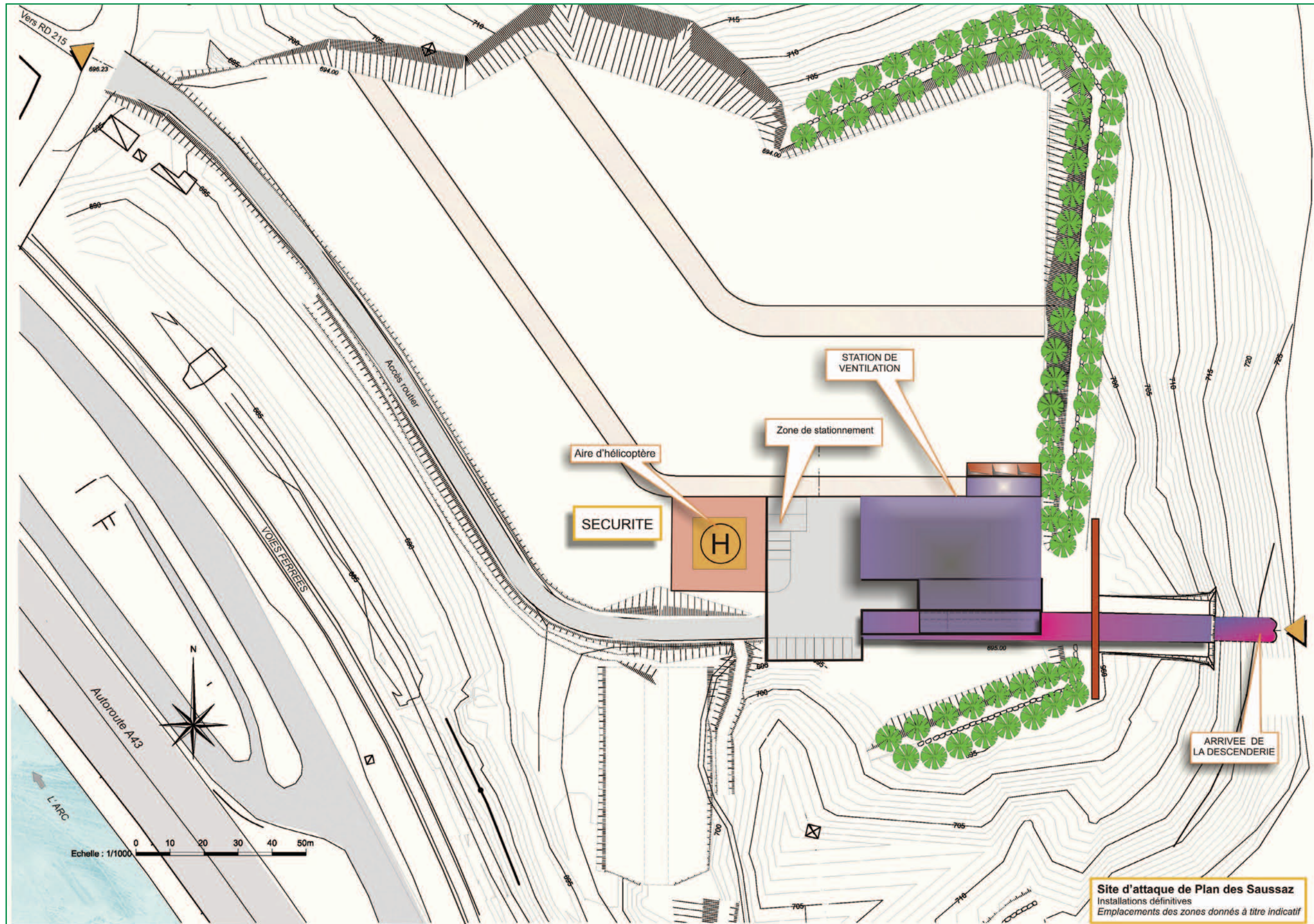

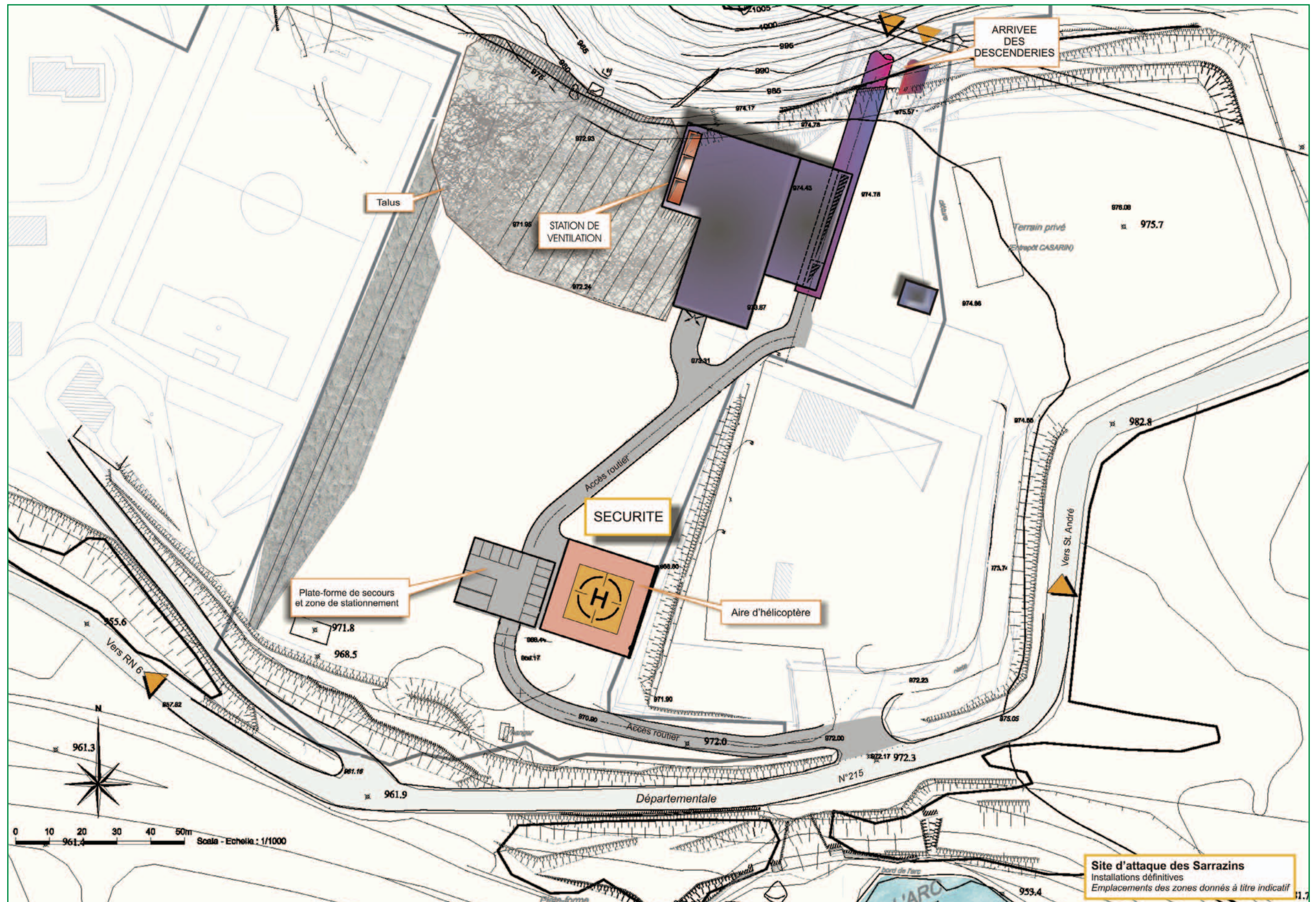

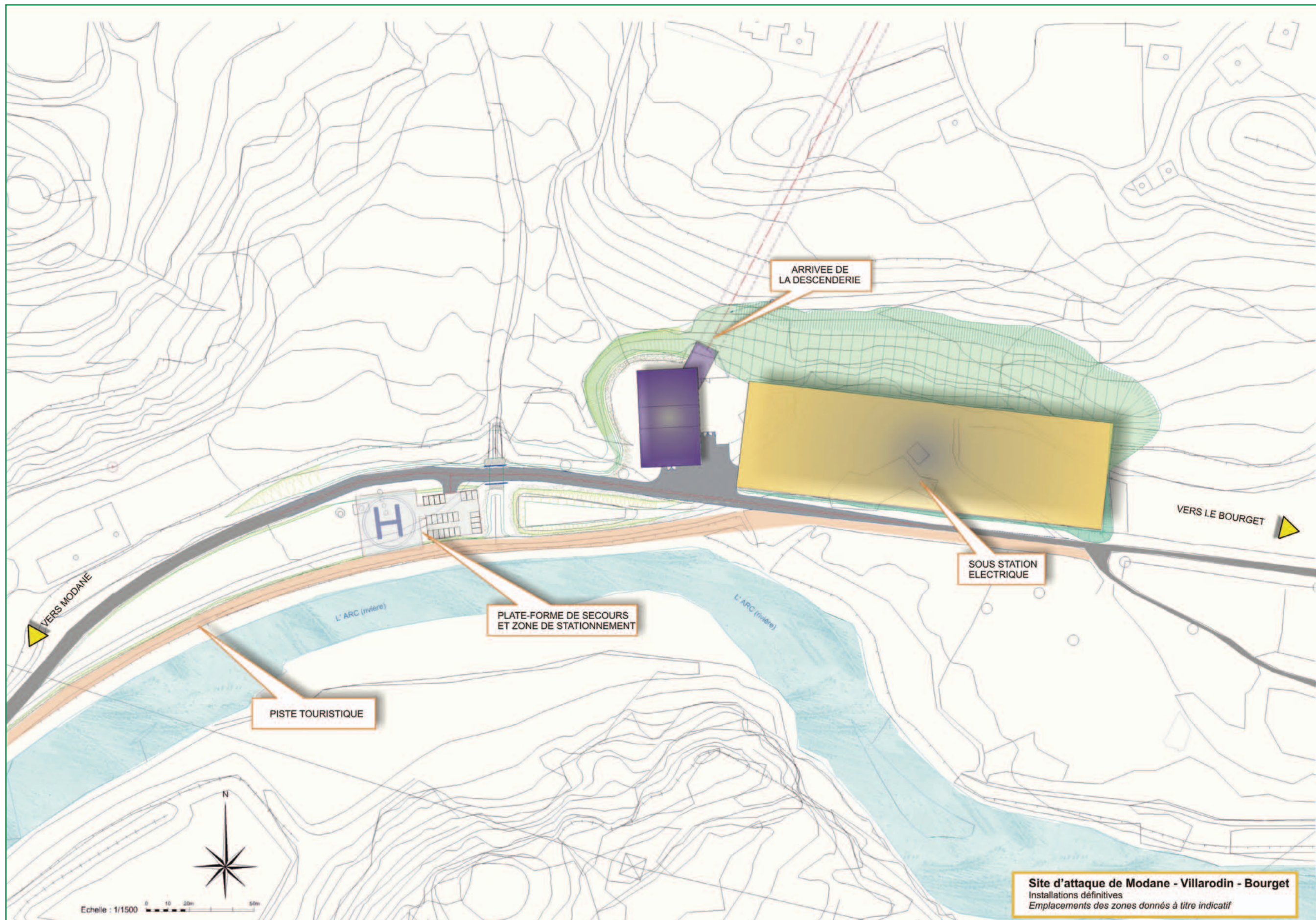

17. Itinéraires de transport

Carte n° 17.1

Itinéraires de transport: Saint-Jean-de-Maurienne

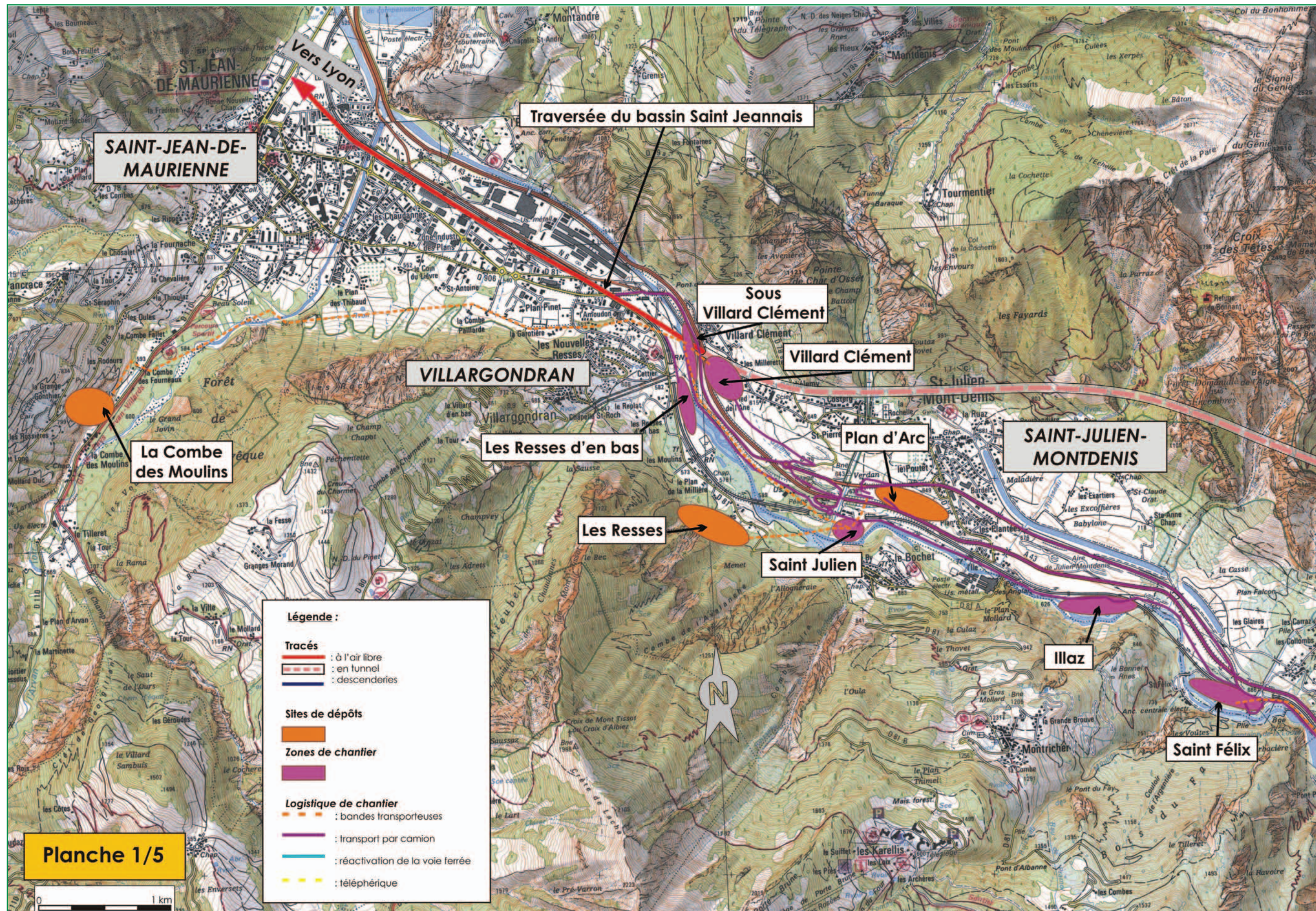

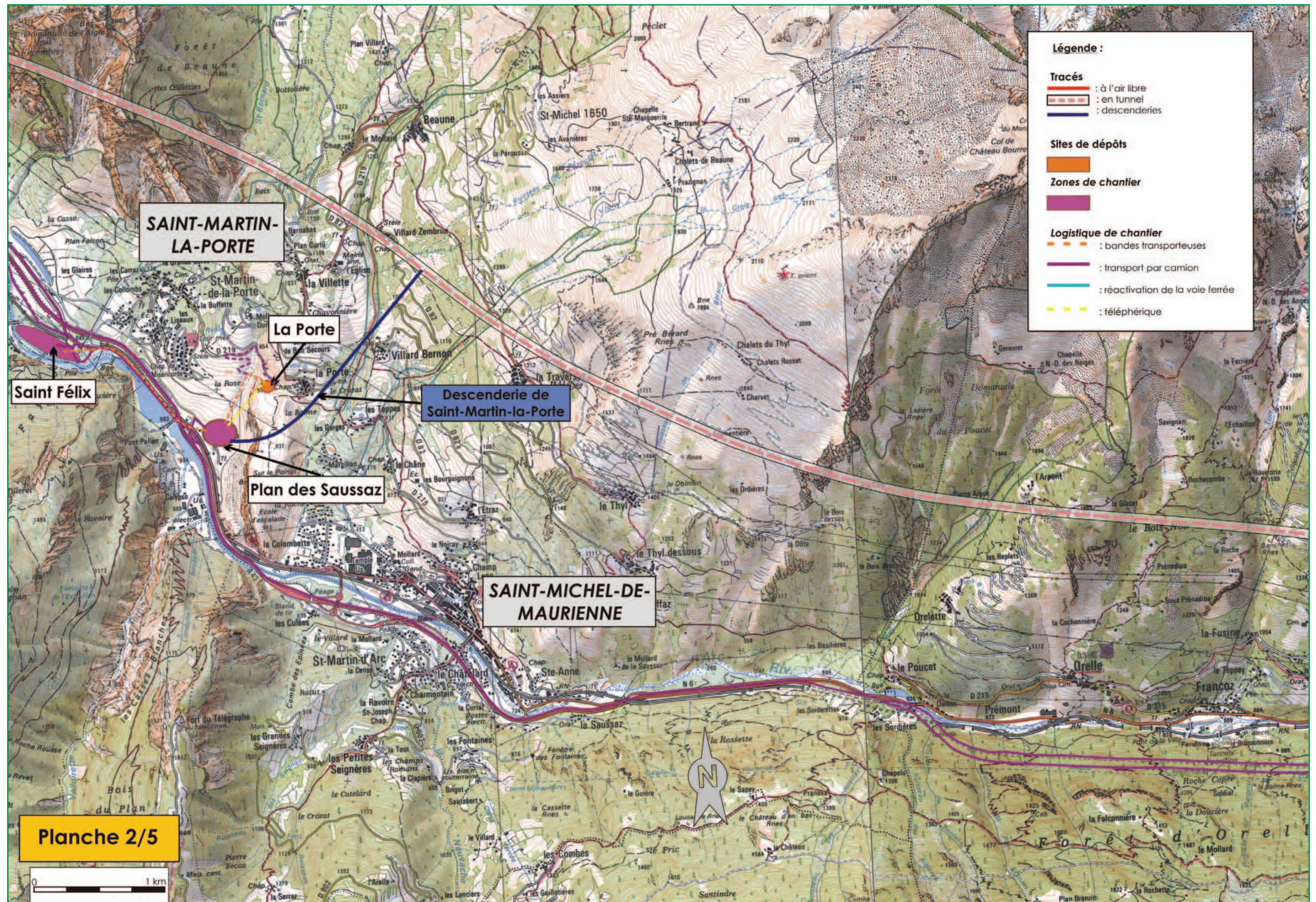

Carte n° 17.3

Itinéraires de transport: La Praz

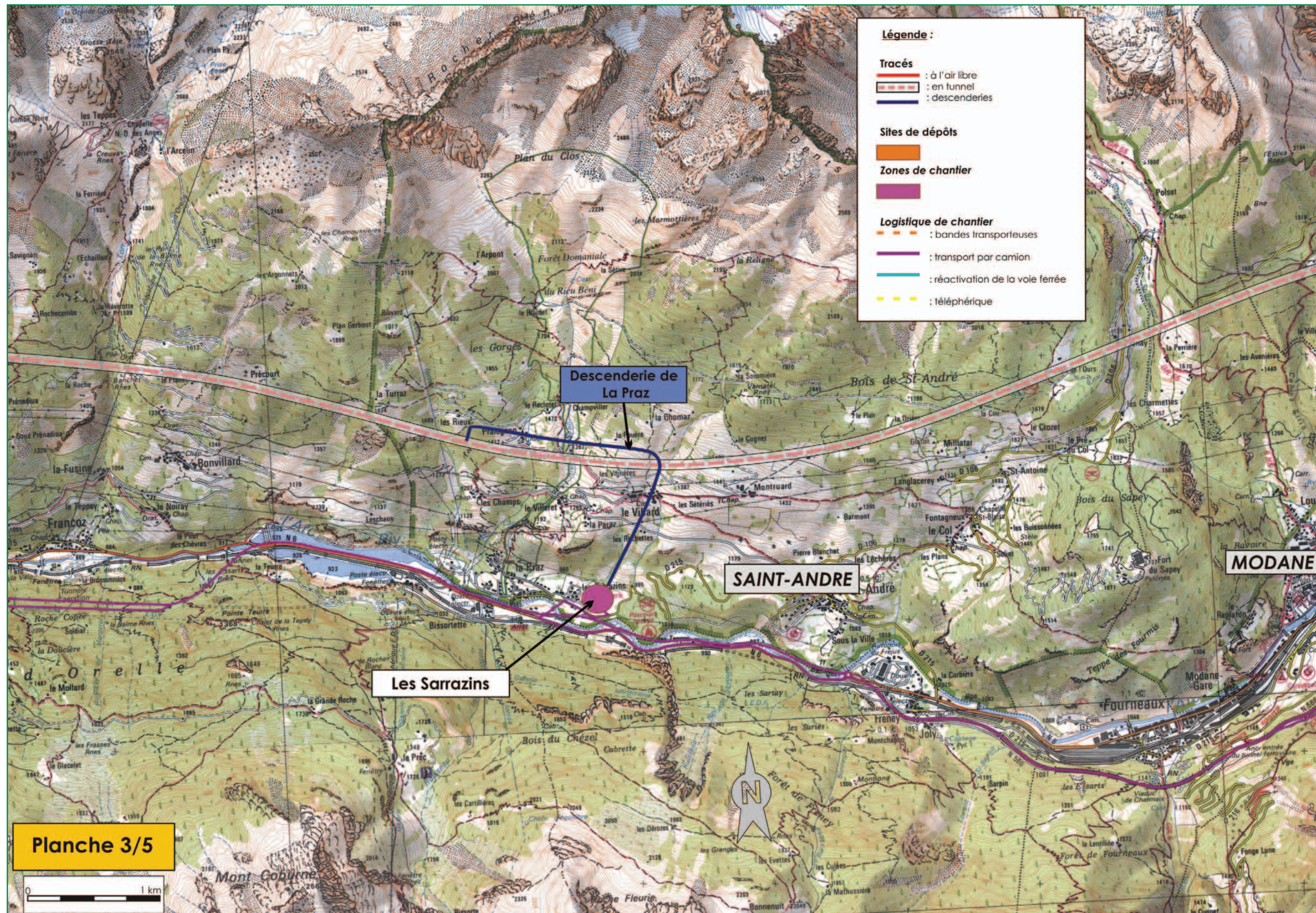

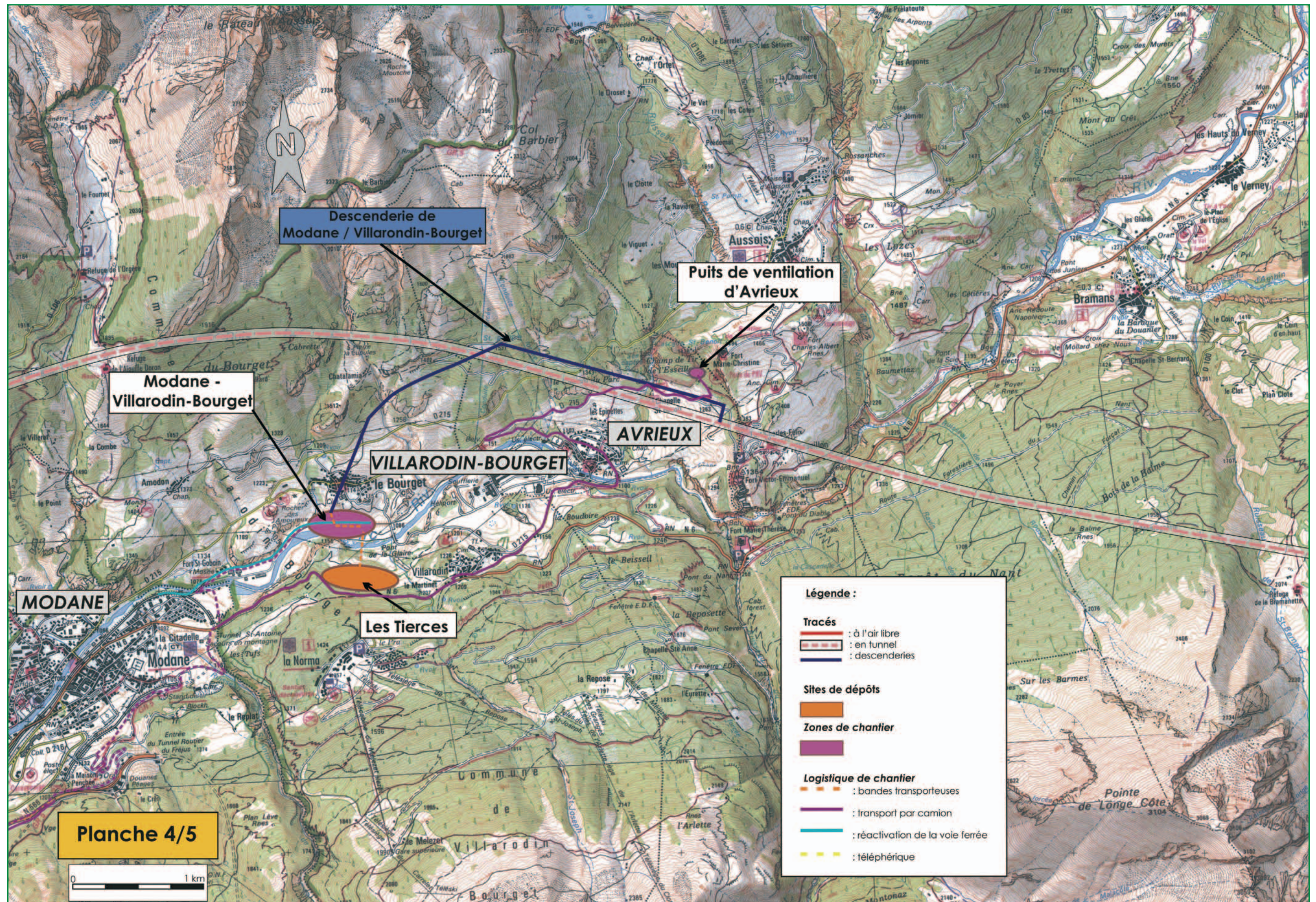

Carte n° 17.5

Itinéraires de transport: Venaus

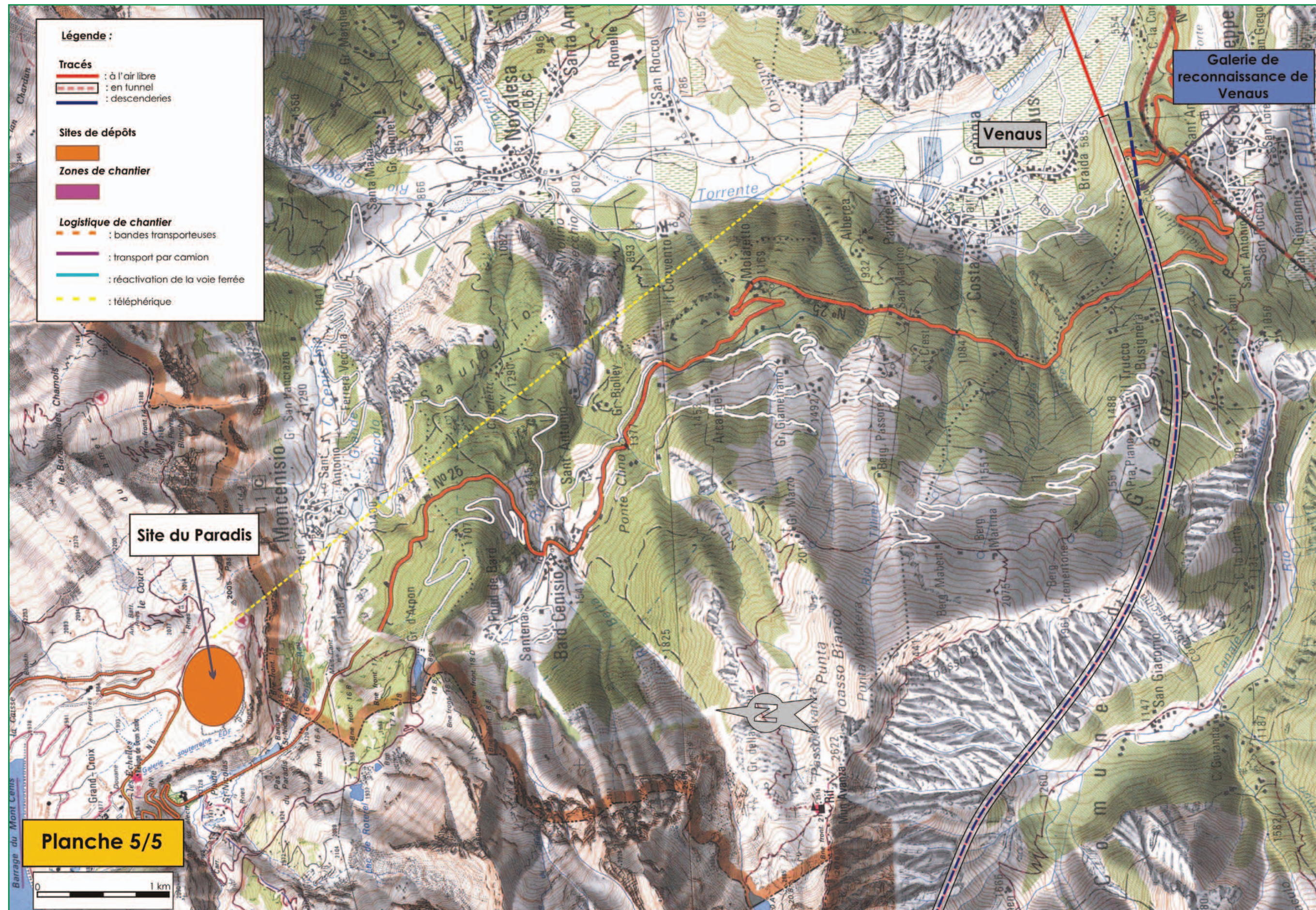

Scan 25 © IGN PARIS reproduction interdite Licence n° 2004 CUEx 204.

18. Travaux de reconnaissance

Carte n° 18.1

Travaux de reconnaissance: Saint-Martin-la-Porte

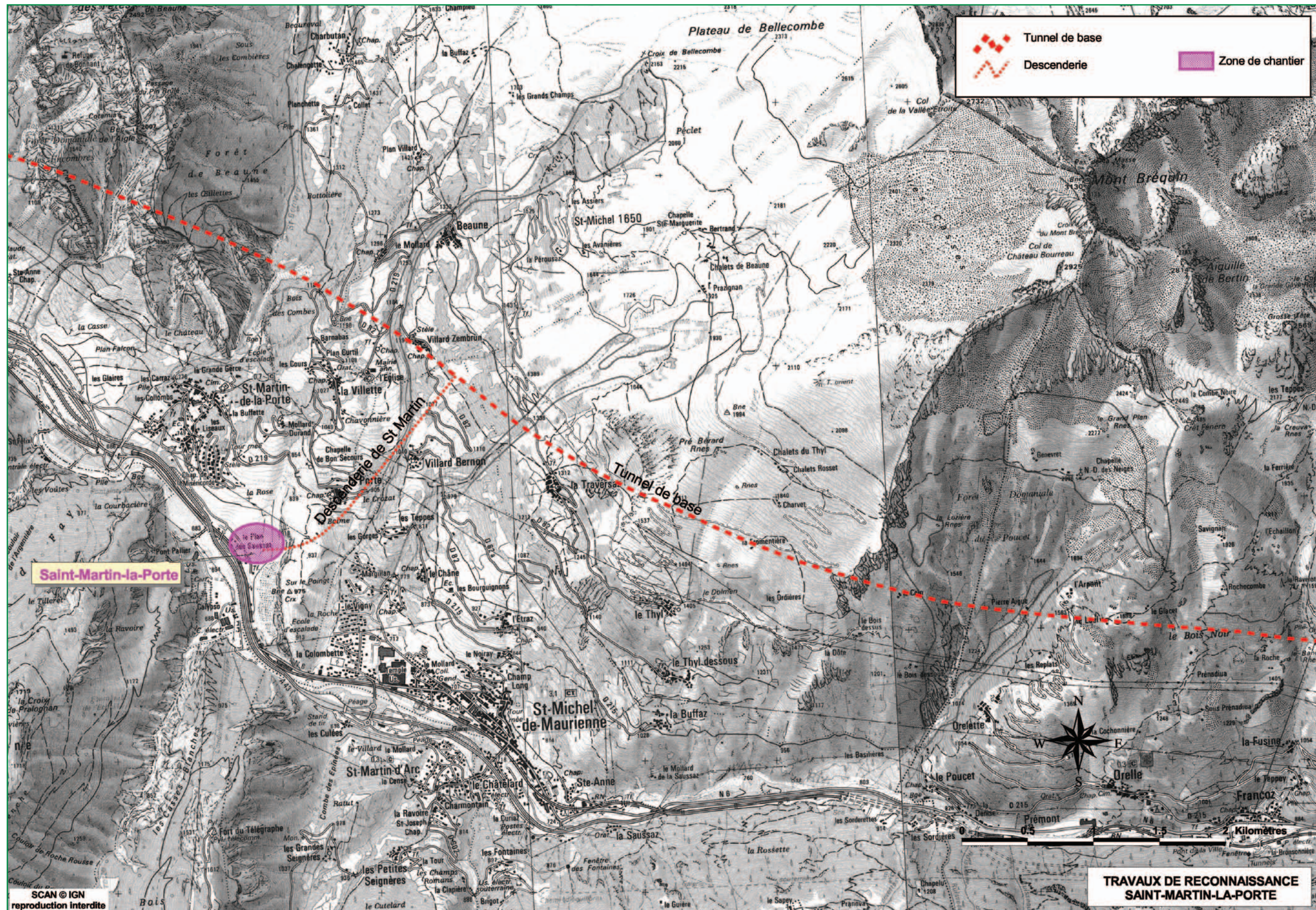

Scan 25 © IGN PARIS reproduction interdite Licence n° 2004 CUEx 204.

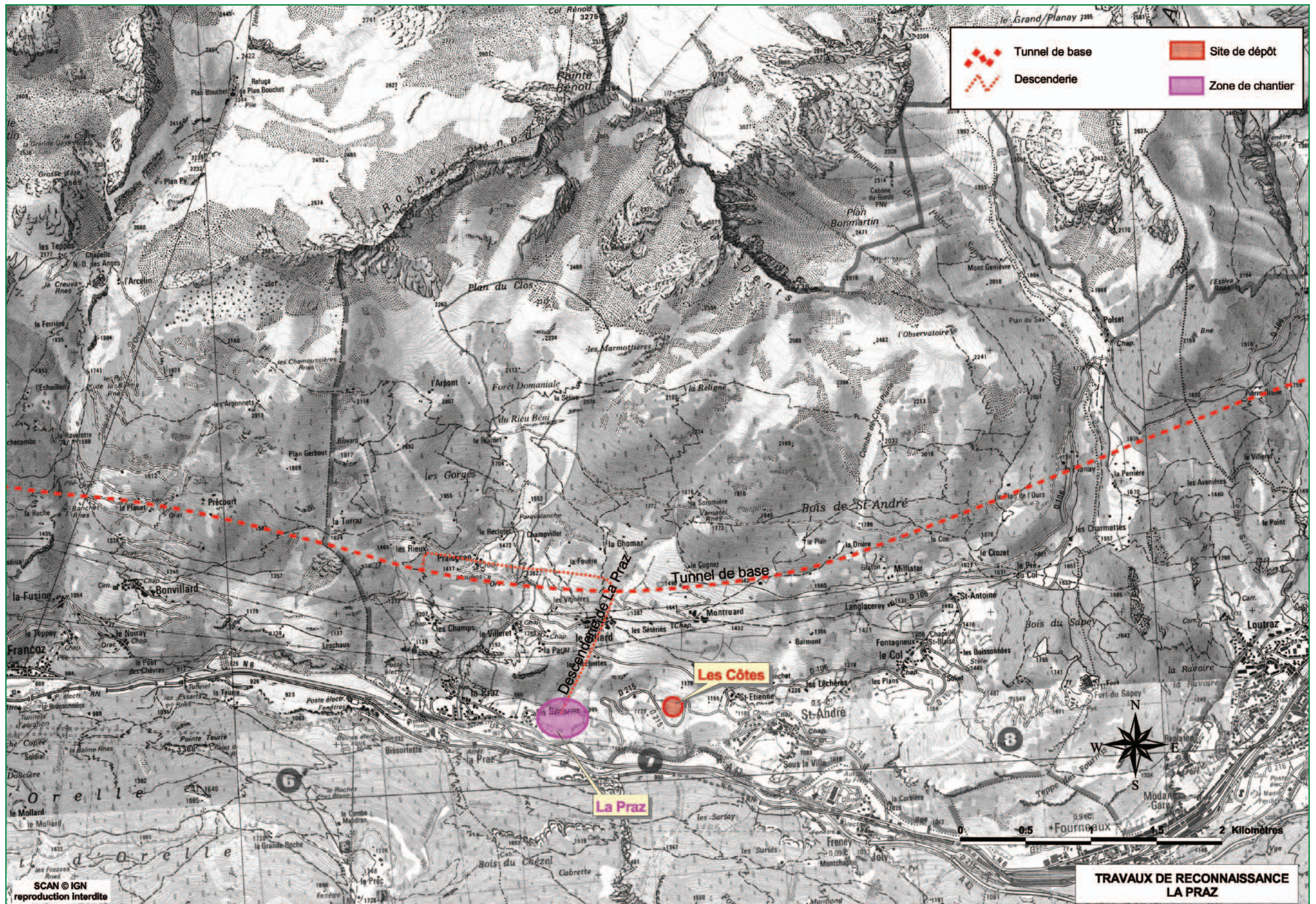

Scan 25 © IGN PARIS reproduction interdite Licence n° 2004 CUJEX 204.

Carte n° 18.3

Travaux de reconnaissance: Modane-Villarodin-Bourget

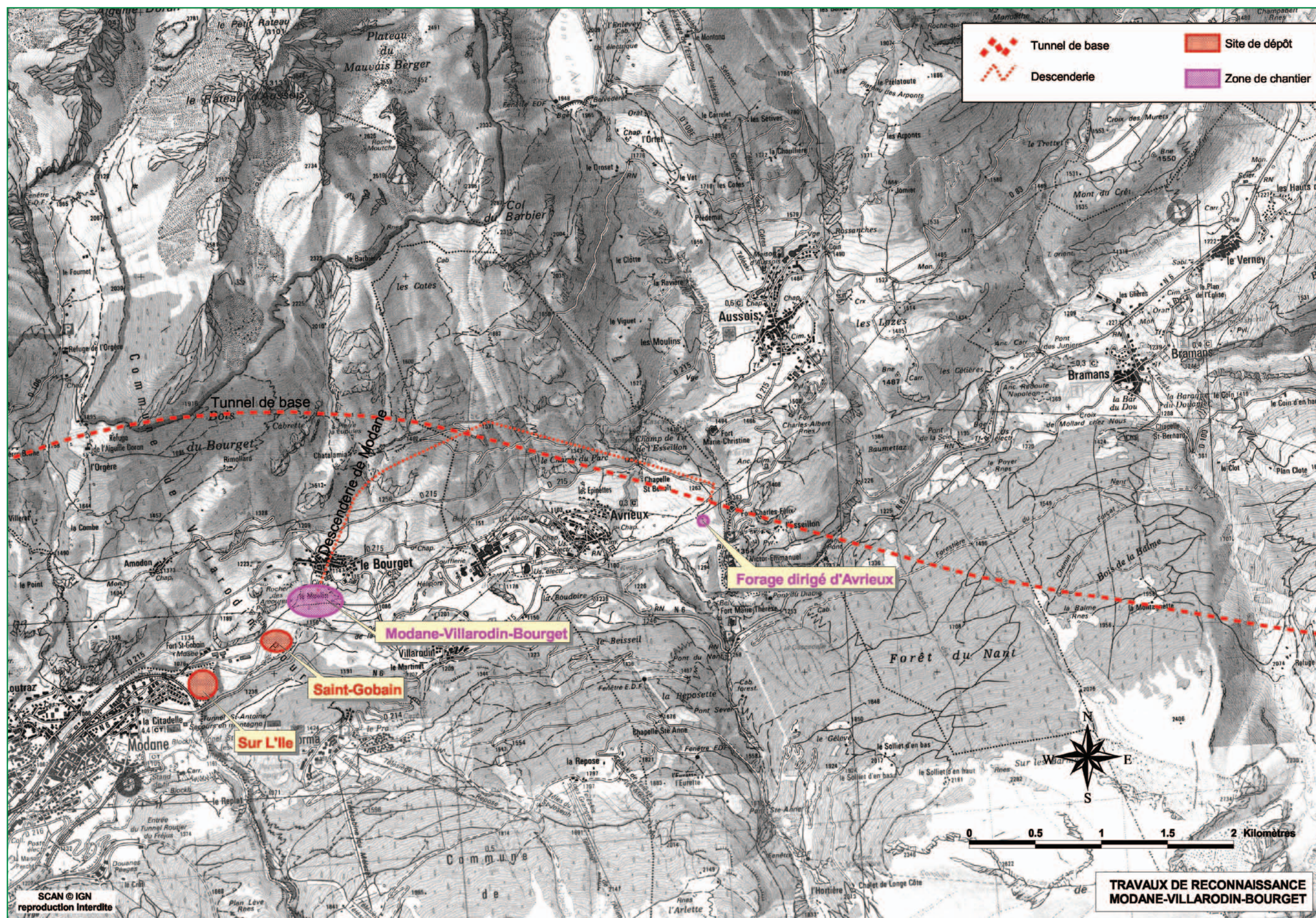

Scan 25 © IGN PARIS reproduction interdite Licence n° 2004 CUEx 204.